

THIS IS THE AIR FORCE ACADEMY

GENERAL INFORMATION

ADDRESS:	U. S. Air Force Academy, Colo. 80840		
LOCATION:	Approximately 10 miles north of Colorado Springs at the base of the Rampart Range of the Rocky Mountains. The Academy site covers 18,000 acres.		
FOUNDED:	Authorized April 1, 1954. First Class received July 11, 1955.		
ENROLLMENT:	4,300 (Est.)	TEAM NICKNAME:	Falcons
CONFERENCE:	Independent	SCHOOL COLORS:	Silver and Blue
MASCOT:	Falcon (Mach 1)	HOME FLOOR:	Cadet Field House (6,600)
ACADEMY SUPERINTENDENT:	Major General James R. Allen		
COMMANDANT OF CADETS:	Brigadier General Hoyt S. Vandenberg, Jr.		
DEAN OF FACULTY:	Brigadier General William T. Woodyard		

ATHLETIC STAFF

ATHLETIC DIRECTOR:	Col. Frank Merritt	472-4008
ASSISTANT ATHLETIC DIRECTOR: For Athletics	Lt. Col. James Keating	472-4008
TICKET MANAGER:	Walter Grinewich	472-1895
HEAD TRAINER:	Jim Conboy	472-2145
HEAD EQUIPMENT:	Artus Smith	472-4658

BASKETBALL COACHING STAFF

(Office in Cadet Field House)

HEAD COACH:	Maj. Hank Egan (Navy 1960) Fourth Year, Record: 37-36	
ASSISTANT COACH:	Maj. Reggie Minton (Wooster 1963)	
JUNIOR VARSITY COACH:	Capt. Fred Budinger (Air Force 1967)	
ASSISTANT J.V. COACH:	2nd Lt. Rich Nickelson (Air Force 1974)	

Office Telephones For All Basketball Coaches — 472-3039

SPORTS INFORMATION STAFF

SPORTS INFORMATION DIRECTOR:	Hal Bateman	472-2313 472-1894 Home 471-4065
ASSISTANT S.I.D.:	MSgt. Steve Hokanson	472-2313 Home 472-0091
SECRETARY:	Mrs. Pam Szymanski	472-2313

AREA CODE FOR ALL TELEPHONES — 303

On The Cover: Team Captains Dan Kraft, No. 30 and Jeff Graves, No. 12

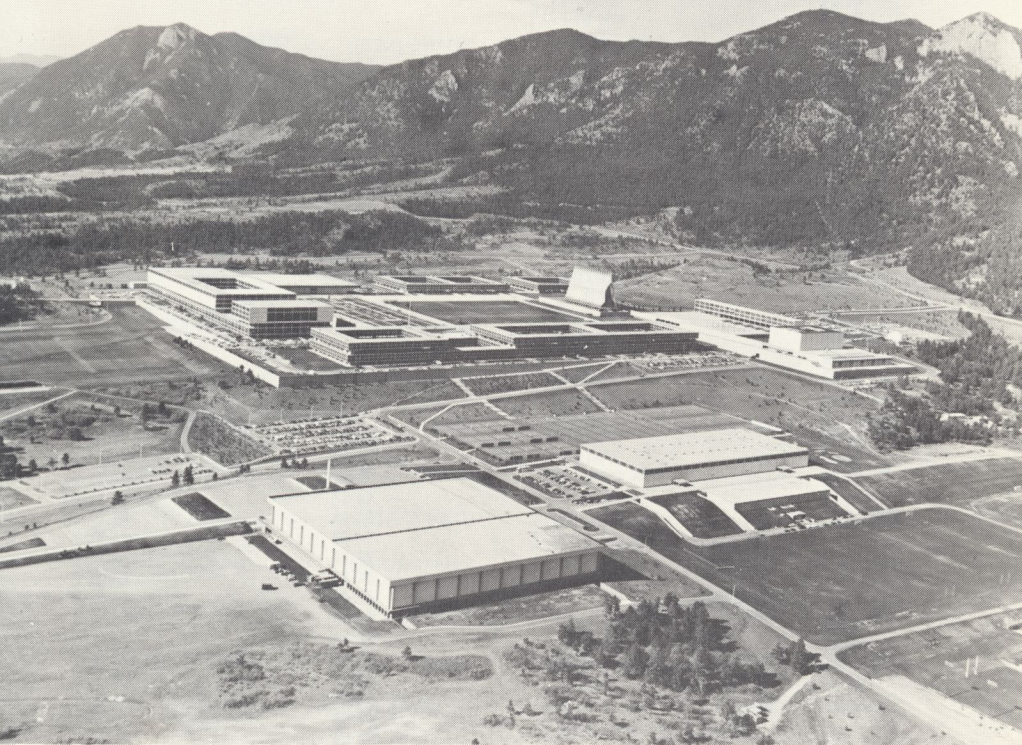

WHAT'S INSIDE

All-Time Game Results	46-51	Junior Varsity Basketball	17
All-Time Records	22-23	Officer Representative	8
All-Time Scores with 1974-75 Foes	51-52	Opponents for 1974-75	24-25
Assistant Coaches	8	28-37	
Athletic Director	6	Player Profiles	12-16
Basketball Lettermen Inside Back Cover		Pronunciation Guide	10
"Bring Me Men"	4	Records	38-43
Cadet Field House	46	Results 1973-74	3
Cadet Field House Records	44-45	Statistics, Varsity	18
Captains, 1974-75	11	Statistics, Junior Varsity	19
Egan, Hank (Head Coach)	7	Superintendent	5
Falcons At A Glance	9	This is the Academy	Back Cover
Game by Game 1972-73	20		
Game by Game 1973-74	21		

1974-75 VARSITY SCHEDULE

DATE	DAY	TIME	OPPONENT	SITE
Dec. 2	Mon.	7:30 p.m. MST	DOANE (NEB)	USAFA
Dec. 4	Wed.	7:30 p.m. MST	DEPAUW	USAFA
Dec. 7	Sat.	7:30 p.m. CST	Rice	Houston
Dec. 10	Tue.	7:30 p.m. MST	WEBER STATE	USAFA
Dec. 12	Thurs.	7:30 p.m. MST	Colorado	Boulder
Dec. 14	Sat.	7:30 p.m. MST	WOOSTER (OHIO)	USAFA
Dec. 29	Sun.	8:15 p.m. CST	Wisconsin-Milwaukee	Milwaukee
Jan. 4	Sat.	7:30 p.m. MST	Wyoming	Laramie, Wyo.
Jan. 11	Sat.	7:30 p.m. MST	NAVY	USAFA
Jan. 14	Tue.	8:00 p.m. MST	Southern Colorado	Pueblo, Colo.
Jan. 18	Sat.	7:30 p.m. MST	UTAH STATE	USAFA
Jan. 20	Mon.	7:30 p.m. MST	XAVIER (OHIO)	USAFA
Jan. 24	Fri.	8:00 p.m. PST	Stanford	Stanford, Calif.
Jan. 27	Mon.	8:00 p.m. PST	Oregon	Eugene, Ore.
Jan. 29	Wed.	7:30 p.m. MST	FT. LEWIS (COLO)	USAFA
Feb. 1	Sat.	7:30 p.m. MST	DENVER	USAFA
Feb. 4	Tue.	7:30 p.m. MST	Northern Colorado	Greeley, Colo.
Feb. 8	Sat.	7:30 p.m. CST	Valparaiso	Valparaiso, Ind.
Feb. 10	Mon.	8:10 p.m. EST	Notre Dame	Notre Dame, Ind.
Feb. 13	Thurs.	7:30 p.m. MST	PAN AMERICAN	USAFA
Feb. 18	Tue.	7:30 p.m. MST	COLORADO STATE	USAFA
Feb. 22	Sat.	7:30 p.m. MDT	Creighton	Omaha, Neb.
Feb. 25	Tue.	7:30 p.m. MDT	WESTERN STATE	USAFA
Feb. 28	Fri.	7:30 p.m. MDT	CALIF-IRVINE	USAFA
Mar. 3	Mon.	8:00 p.m. MDT	Denver	Denver

1973-74 SEASON RESULTS

Final Record 11-13

Date	Opponent	Site	AFA	Opp.
Dec. 1	Colorado	USAFA	61	65
Dec. 3	Southern Colorado	USAFA	60	67
Dec. 7	Creighton*	Omaha, Neb.	42	55
Dec. 8	San Diego State*	Omaha, Neb.	68	87
Dec. 11	Colorado State	Ft. Collins	46	62
Jan. 3	Pan American	Edinburg, Tex.	79	86
Jan. 5	Texas Tech	Lubbock, Tex.	60	82
Jan. 9	DePauw	USAFA	79	65
Jan. 12	Navy	Annapolis, Md.	54	47
Jan. 15	Wyoming	USAFA	64	56
Jan. 18	Oregon	USAFA	76	66
Jan. 21	Stanford	USAFA	75	58
Jan. 26	Abilene Christian	Abilene, Tex.	67	68
Jan. 30	Redlands (Calif.)	USAFA	71	58
Feb. 2	Xavier (Ohio)	Cincinnati	55	58
Feb. 5	Northern Colorado	USAFA	79	73
Feb. 9	Wisconsin-Milwaukee	USAFA	58	59
Feb. 13	Denver	Denver	58	61
Feb. 16	Utah State	Logan, Utah	64	78
Feb. 22	Merchant Marine	USAFA	84	53
Feb. 23	Valparaiso	USAFA	62	52
Feb. 25	Western State	USAFA	104	61
Feb. 27	Oklahoma City	Oklahoma City	66	73
Mar. 2	Denver	USAFA	72	70 (OT)

* Creighton Cage Classic

(Home Record 10-3; Road Record 1-10)

“BRING ME MEN”

Bring me men to match my mountains
Bring me men to match my plains
Men with empires in their purpose
And new eras in their brains.

Those few words from the poem “The Coming American” by the late Sam Walter Foss very appropriately describe the cadets who make up the Air Force Academy, youngest of the nation’s service academies.

What does it take to produce such men?

For one thing, four very difficult years at the Air Force Academy, years marked by tough requirements in discipline, study and physical endurance. Those who pass the requirements have committed themselves to a life of high moral standards and service to their country. These men eventually will be the backbone of the Air Force and will form the nucleus of career officers dedicated to aerospace purposes.

The Air Force Academy began on a hot day in July, 1955, when the first class of 306 cadets was sworn in at Lowry Air Force Base in Denver. It’s been only 19 years since that day but the Air Force Academy has come a long way since then.

First of all, there is a unique “major for all” program. A cadet receives a general undergraduate education together with an academic major in one of 21 fields. They are available within the fields of science, engineering, social studies and humanities. For the exceptional cadet, there is an in-depth graduate program.

Since its birth in Denver, the Academy has moved to a majestic complex of buildings located on a rolling, 18,000 acre pine-covered site in the foothills of the Rampart Range of the Rocky Mountains north of Colorado Springs. One of the top tourist attractions in the state, the Academy combines natural with architectural beauty. The backdrop of the Rockies blends in with the gleaming facades of the academic and residence halls.

Unlike a civilian college or university, life at the Air Force Academy is based on rigid daily schedule, strict discipline and constant emphasis on what it takes to become a leader. Through this, the cadet learns the fundamental military knowledge and skills required of a junior officer, skills which develop him toward the highest command and staff positions.

New buildings, new subjects, new recreational facilities and new ideas will help keep the Academy vital and in tune with the times. It will help turn out better men for the most complex and challenging jobs in the U.S. Air Force.

MISSION

To provide instruction and experience to each cadet so that he graduates with the knowledge and character essential to leadership and with the motivation to become a career officer in the United States Air Force.

Guiding the Air Force Academy athletic program is the Air Force Academy Athletic Association.

The Association is an unincorporated, nonprofit organization established as a nonappropriated fund activity of the Department of the Air Force. It is an organization through which the Academy superintendent exercises control over the intercollegiate athletic program.

The Association is governed by an executive committee consisting of five members — the faculty representative of intercollegiate athletics, who will act as chairman; the director of athletics, who will serve as president of the Association; a representative of the dean of faculty; the vice commandant of cadets; and the Academy chief of staff.

Current members of the executive committee are: Colonel Philip Erdle, chairman; Colonel George Nelson; Colonel Frank Merritt; Colonel James P. McCarthy and Colonel Marcos Kinevan.

The purpose of the Association is to support the 18-sport intercollegiate program, as well as several others on the junior varsity and freshman levels; maintain athletic facilities; provide supplies and equipment; employ coaching and administrative staff; and support the intramural and physical education programs.



MAJ. GEN.
JAMES R. ALLEN
SUPERINTENDENT

Major General James R. Allen became superintendent of the Air Force Academy on Aug. 1, succeeding Lieutenant General Albert P. Clark, who retired.

General Allen came to the Academy after serving as special assistant to the Air Force chief of staff for B-1 bomber matters at Headquarters, U.S. Air Force, Washington, D.C.

Before serving in Washington, General Allen was chief of staff at Strategic Air Command headquarters, Offutt Air Force Base, Neb.

A native of Louisville, Ky., General Allen graduated from West Point in 1948 and received his pilot's wings a year later at Nellis AFB, Nev. During the Korean War he flew two combat tours in the P-51 aircraft.

From June 1953 to 1956 he was assigned to the U.S. Military Academy at West Point where he served as a company tactical officer.

In 1965, he commanded the 4th Tactical Fighter Squadron in Florida, then went to Vietnam where he flew F-4C aircraft as deputy commander for operations of the 12th Tactical Fighter Wing.

General Allen was assigned to Headquarters, U.S. Air Force in August 1968 and held staff positions there until becoming commander of the 19th Air Division in Texas in January, 1972. He served there until August, 1972, when he moved to Strategic Air Command headquarters.

A command pilot, General Allen has attended the Army Command and General Staff College and the Industrial College of the Armed Forces. He has a master of science degree in business administration from George Washington University.

His decorations include the Legion of Merit with two oak leaf clusters, Distinguished Flying Cross with one oak leaf cluster, Bronze Star Medal, Air Medal with 11 oak leaf clusters, Air Force Commendation Medal with one oak leaf cluster and the Army Commendation Medal.



COL. FRANK MERRITT

DIRECTOR OF ATHLETICS

Colonel Frank Merritt, fifth athletic director in Air Force Academy history, is in charge of one of the most extensive athletic and physical education programs in the nation.

A native of New Jersey, Col. Merritt assumed the athletic director duties in June, 1967. He has watched the Academy grow steadily and was one of the original staff members, serving as assistant athletic director from 1955 until 1959.

Col. Merritt is a 1944 graduate of West Point, and as an undergraduate was a starting tackle on the Army football teams of 1942 and 1943, receiving All-America honors both years. Since then, he has posted a distinguished record as a U.S. Air Force officer.

A veteran of 130 tactical air missions during the Korean Conflict, Col. Merritt compiled an impressive record following his first tour at the Air Force Academy. He was the first airlift commander at Leopoldville, Congo, in support of the United Nations operation and also has served as mission commander for the airlift of U.N. troops into Kindu and Goma and for transporting Ethiopian troops into Katanga. He also was vitally involved in the troop movement during the Berlin Crisis of 1961-62.

After returning to the United States in 1963, he attended the Naval War College in Newport, R.I., and received his master of arts degree in international affairs from George Washington University.

A command pilot, Col. Merritt's decorations include the Legion of Merit, Distinguished Flying Cross, Bronze Star, Air Medal with five oak leaf clusters, Joint Service Commendation Medal with oak leaf cluster and the Air Force Commendation Medal with two oak leaf clusters.



MAJOR HANK EGAN **HEAD BASKETBALL COACH**

Major Hank Egan begins his fourth year as head varsity coach, after serving as freshman coach for two seasons and chief scout and recruiter during the 1970-71 season. From 1966 to 1968 he was the Academy's junior varsity basketball coach.

In his first three seasons as head coach Egan has guided the Falcons to a 37-36 combined record, including a 14-10 mark during the 1972-73 season, the Falcons' first winning season in seven years. He had an 18-6 record as head freshman coach, posting excellent 9-3 marks in both 1969 and 1970.

He is a native of New York City where he earned all-city basketball honors at Brooklyn Prep High School. After his graduation in 1955, he entered Niagara University and was captain of the freshman team as well as being the class president before his appointment to the Naval Academy.

At Navy, Coach Egan earned three varsity letters as a guard and twice played on teams that appeared in national collegiate playoffs.

After graduation in 1960 he chose the Air Force and was stationed at Whiteman AFB, Mo., and Newfoundland before being transferred to Colorado.

He continued to play basketball for several years, including two seasons of service ball and a year with a Topeka, Kan., A.A.U. team. He has also coached on both the military and National A.A.U. levels.

In June 1972 he was the Air Force liaison for the U.S. Olympic Basketball Team Trials held at the Academy.

Coach Egan and his wife, Judy, are the parents of two children, a son, John, 11, and a daughter, Kelly, 8.

THE AIDES

MAJOR REGGIE MINTON

Major Reggie Minton begins his fourth year as assistant varsity coach after two years as assistant freshman coach. A native of Bridgeport, Conn., he graduated from College at Wooster, Ohio, in 1963 where he was a four-year letterman in basketball as a guard and forward. His last two years he was co-captain of the team and won all-conference honors his senior year. Major Minton has played on numerous Air Force service teams and made the All-Air Force squad for five straight years starting in 1964. He was also an alternate on the 1964 U.S. Olympic team. As player coach of the basketball team at South Ruislip Air Station in England, his teams posted a 65-24 record in three seasons, twice winning the United Kingdom title. In 1964, the team finished as Air Force runnerup and Air Force Europe champion in 1969. In June 1972, he was one of the coaches at the U.S. Olympic Basketball Team Trials.



CAPT. FRED BUDINGER

One of the top basketball players in Air Force history, Captain Fred Budinger is beginning his third year as head junior varsity coach. A 1967 graduate of the Academy, he holds the Falcon season record for consecutive free throws (23) and free throw percentage (.819). The sixth-leading Air Force scorer of all time (948 points and a 13.0 average), Captain Budinger is also among the top 10 career leaders in field goal and rebounds. A three-year starter at both guard and forward, he was the Falcon team captain in 1967 and its most valuable player. A native of Tolono, Ill., he graduated from Unity High School in 1963 where he earned All-State honorable mention. Captain Budinger spent two years assigned to Naha Air Base in Okinawa from 1969 to 1971 before a tour in Southeast Asia. He flew a total of 365 missions as a forward air controller and his decorations include the Distinguished Flying Cross, 11 Air Medals and the Republic of Vietnam Cross of Gallantry twice.

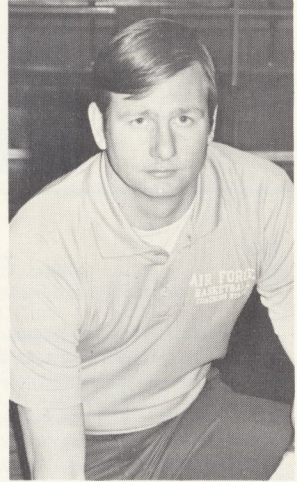

COL. ROBERT R. LOCHRY Officer Representative

Colonel Robert R. Lochry, permanent professor and head of the department of mathematics, is serving his fourth year as the officer representative for the Falcon basketball team.

In this capacity, he is the liaison between the basketball team and the academic department and is the administrative head of the squad on all trips away from the Academy.

A graduate of the U.S. Military Academy, Colonel Lochry holds a bachelor's and master's degree from Rensselaer Institute and a Ph.D. from the University of California.

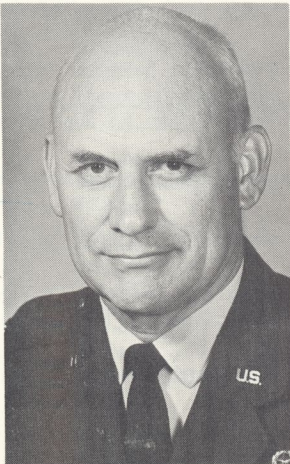

FALCONS AT A GLANCE

RETURNING LETTERMEN (10)

Will Cason (6-0 Sr. G)	No. 10 scorer, 2.1 average; No. 13 rebounder, 0.9 average
Jim Eken (6-4 Sr. F)	No. 3 scorer, 12.4 average; No. 1 rebounder, 8.9 average
Jeff Graves (6-2 Sr. G)	No. 5 scorer, 4.6 average; No. 8 rebounder, 2.4 average
Chris Jones (6-0 So. G)	No. 10 scorer, 2.6 average; No. 10 rebounder, 1.6 average
Dan Kraft (6-2 Sr. G)	No. 2 scorer, 13.8 average; No. 5 rebounder, 3.3 average
Greg Schneider (6-6 Jr. F)	No. 7 scorer, 3.9 average; No. 7 rebounder, 2.9 average
Rick Schoenlein (6-0 Jr. G)	No. 13 scorer, 1.4 average; No. 14 rebounder, 0.6 average
Mike Sevier (6-4 Jr. F)	No. 8 scorer, 3.7 average; No. 6 rebounder, 3.2 average
Jeff Steig (6-7 Jr. F)	No. 12 scorer, 1.7 average; No. 9 rebounder, 1.7 average
Jeff Thomas (6-5 Sr. F)	No. 11 scorer, 2.1 average; No. 11 rebounder, 1.6 average

LETTERMEN LOST (3)

Larry Nickelson (6-5 So. F)	No. 4 scorer, 7.1 average; No. 4 rebounder, 3.6 average
Rich Nickelson (6-5 Sr. F)	No. 1 scorer, 15.2 average; No. 2 rebounder, 6.2 average
Dave Sams (6-4 Sr. F)	No. 6 scorer, 4.6 average; No. 3 rebounder, 3.9 average

NEWCOMERS (4)

Robert Djokovich (6-3 Fr. F)	Bill Hansen (6-7 Fr. F)	Tom Schneeberger (6-5 Fr. F)
	Rande Read (6-5 Fr. F)	

1973-74 RESERVES (2)

Paul Dettmer (6-3 So. G)	JV Total No. 5 scorer, 8.3 avg.; No. 8 rebounder, 4.2 avg.
Steve Lanning (6-4 So. F)	No. 15 scorer, 0.7 average; No. 12 rebounder, 1.3 average

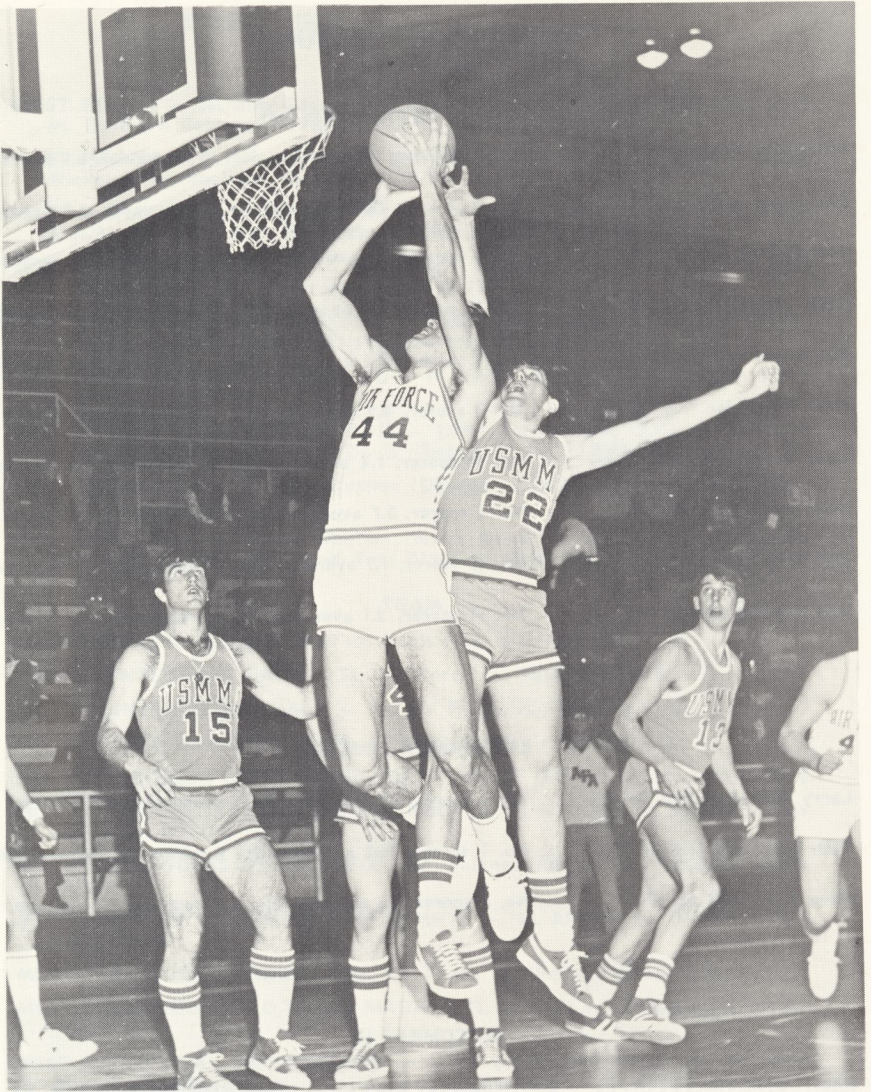

Jim Eken (44), top rebounder on the 1974 Falcon team, goes in for a layup against the Merchant Marine Academy last season.

How To Pronounce Them

WILL CASON CASE-on RANDE READ Randy Read
 BOB DJOKOVICH . JOCK-oh-vitch RICK SCHOENLEIN .. SHANE-lin
 JIM EKEN EE-ken MIKE SEVIER severe
 JEFF STEIG stiig

MEET THE FALCONS

FALCON TEAM CAPTAINS

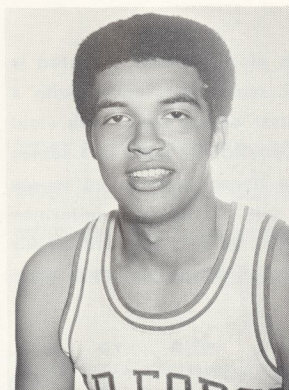

12 — JEFF GRAVES, 6-2, 160-pound senior guard, Canton, Ohio, (Jefferson)

Super-sub may very aptly describe this year's co-captain. Last season Jeff started less than half the games but came off the bench several times to spark rallies. Graves is again expected to be the quarterback on offense this season, and his leadership ability and basketball sense makes him a strong candidate for that position. Last season's fifth leading scorer, Jeff had his best games against San Diego State in which he netted 10 points and against Northern Colorado with 11 points. His quickness and reactions are best used on defense pressuring opponent guards, and he is rated as the best ball handler on the team. He majors in management.

YEAR	G	FG-FGA	PCT.	FT-FTA	PCT.	REB.	TP	AVG.
72-73	22	34-74	.459	21-33	.636	53	89	4.0
73-74	24	44-104	.423	22-30	.733	58	110	4.6

30 — DAN KRAFT, 6-2, 175-pound senior guard, Dayton, Ohio, (Glenwood)

This season's co-captain, Dan is the top scorer returning from last year's squad. He averaged 13.8 points per contest, and had his best evening against Pan American when he netted 23 points. Other top outputs included 22 in an upset win over Oregon and 19 against Navy. One of the best pure shooters on the team, Dan is considered deadly from 15 to 20 feet and isn't too bad on rebounds either as he garnered just under four a contest for the fifth best mark on last year's squad. Strong on defense, Dan should be a valuable compliment to a solid back-court attack this year. A life sciences major, Dan holds a 3.09 grade point average.

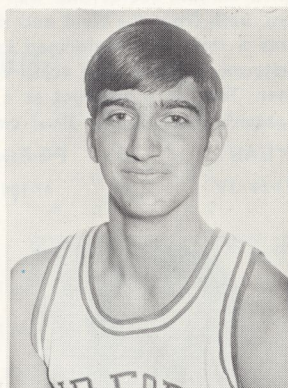

YEAR	G	FG-FGA	PCT.	FT-FTA	PCT.	REB.	TP	AVG.
72-73	6	6-14	.429	3-4	.750	4	15	2.5
72-73 JV	9	32-84	.381	16-19	.842	18	80	8.9
73-74	24	150-317	.473	30-39	.769	80	330	13.8

MEET THE FALCONS

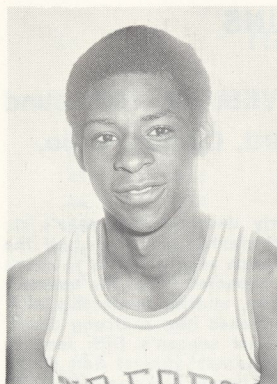

10 — WILL CASON, 6-0, 155-pound senior guard, Toledo, Ohio (Scott)

A strong and aggressive player, Cason appeared in 17 varsity contests last season and ended with a 2.1 average. His strongest output came with eight points in a tough game against Xavier. This season the quick and aggressive guard is expected to see spot play in backcourt duty. A two-year letterman in basketball in high school, he also attended the Air Force Academy Prep School. Cason majors in management.

YEAR	G	FG-FGA	PCT.	FT-FTA	PCT.	REB.	TP	AVG.
72-73	7	0-7	.000	0-0	.000	1	0	0.0
73-74	17	14-29	.483	8-12	.667	15	36	2.1

35 — PAUL DETTMER, 6-3, 185-pound sophomore, Los Angeles (University)

Paul saw only junior varsity action last season, but is an extremely hard working athlete who could add greatly to the depth at guard. One of the top players on the junior varsity last season, he was the team's third leading scorer and was one of the best shooters, both from the field and the free-throw line. He was a three-year letterman in high school and also lettered in track and cross country. An older brother, Tom, is a prospect as a distance man on this season's track team. Paul carries a B average.

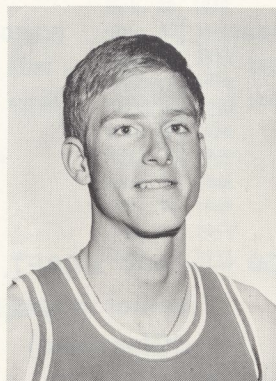

YEAR	G	FG-FGA	PCT.	FT-FTA	PCT.	REB.	TP	AVG.
73-74 JV	13	47-104	.452	14-20	.700	55	108	8.3

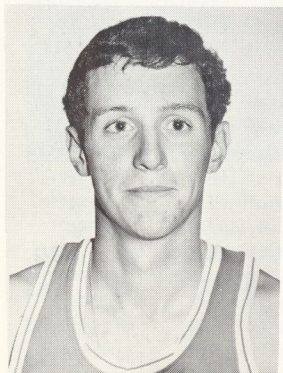

15 — BOB DJOKOVICH, 6-3, 180-pound freshman, Gary, Ind., (Wallace)

Bob brings to the Academy good ball handling sense combined with good strength and jumping ability and should be a valuable asset at either guard or forward. He is expected to see plenty of action this season, and brings to the team some impressive credentials from high school. At Wallace H. S. he was first team all-area, and was also an all-state honorable mention and All-American honorable mention his senior year. Bob's dad was once a professional soccer player. Besides three prep letters in basketball, Bob also displayed his versatility by lettering four years on the tennis team.

MEET THE FALCONS

44 — JIM EKEN, 6-4, 200-pound senior, Lincoln, Mo., (Benton)

Although he stands six feet four inches, Jim, in basketball, is one of those good things that come in small packages. An excellent junior for his size, he led the squad in rebounds last season with nearly nine a game, and was the squad's top rebounder in 17 of 24 starts. A good shooter from the outside, he was also the squad's third leading scorer last season with a 12.4 average. He had his best game against Wyoming and Denver with 19 each, and scored in double figures in 18 of 24 games, including a string of 10 points or better in the first six games of the season. Besides his offensive scoring skills, Jim is a team player, coming with the third leading assist total on the team. A two-year letterman, he is again expected to be one of the dominant figures in the front court Falcon attack. Jim majors in management.

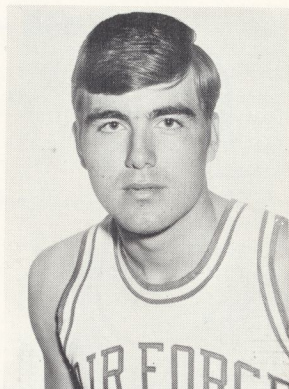

YEAR	G	FG-FGA	PCT.	FT-FTA	PCT.	REB.	TP	AVG.
72-73	24	114-232	.491	41-78	.526	160	269	11.2
73-74	24	125-262	.477	47-91	.516	213	297	12.4

22 - CHRIS JONES, 6-0, 180-pound sophomore, Walnut Creek, Calif. (Las Lomas)

One of 10 returning lettermen, Chris should add valuable experience to a solid backcourt tandem this season. As a freshman, Chris saw plenty of varsity experience, playing in 17 games and ending up as the team's ninth leading scorer, but was the second leading free throw shooter with a .769 percentage. His best start last season was against Stanford when he scored eight points. Jones is a B student in an as yet undeclared major.

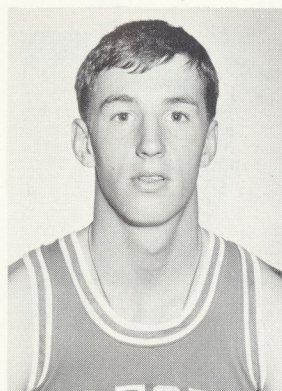

YEAR	G	FG-FGA	PCT.	FT-FTA	PCT.	REB.	TP	AVG.
73-74	17	17-43	.395	10-13	.769	28	44	2.6
73-74 JV	2	6-20	.400	0-2	.000	15	12	6.0

45 — BILL HANSEN, 6-6, 215-pound freshman, Renton, Wash., (Hazen)

A strong and rugged player, Bill will be one of the tallest players on this year's team. Rated as a very aggressive defenseman, Bill is credited with good ability at the post position, and has quick moves for his size when playing guard. Besides three letters in basketball at Hazen H. S., Bill also competed in water polo and tennis. As a senior, he was named all league as a center and forward and was Hazen's team captain his final season.

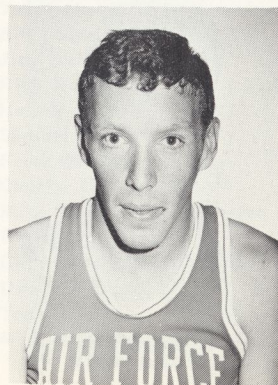

MEET THE FALCONS

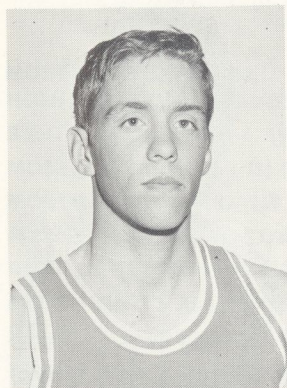

20 — STEVE LANNING, 6-3, 185-pound sophomore, Pittsburgh, Pa., (Churchill Area)

Steve was a reserve player last season, but has worked on his game and could possibly put it all together in order to play this season in important situations. A strong and quick player, Steve will add height to an experienced front line. Besides three varsity games last season, Lanning also played in 12 junior varsity games ending with a strong .467 field goal percentage and an .833 percentage from the free-throw line, second best on the regular JV player roster. Lanning attended the USAF Prep School and was named its most valuable player.

YEAR	G	FG-FGA	PCT.	FT-FTA	PCT.	REB.	TP	AVG.
73-74	3	1-2	.500	0-1	.000	4	2	0.7
73-74 JV	12	28-60	.467	5-6	.833	24	61	5.1

31 — RANDE READ, 6-4 180-pound freshman, Sterling, Colo., (Sterling)

Rande is the only Colorado native on this year's team, and is rated as a very consistent and steady performer for a newcomer. Possessing good range from the field, he can also take the ball to the basket effectively. In high school, Rande played all major sports, serving as a tight end and safety in football, a forward in basketball and a shortstop in baseball. In these sports he won all-conference honors as both a junior and a senior.

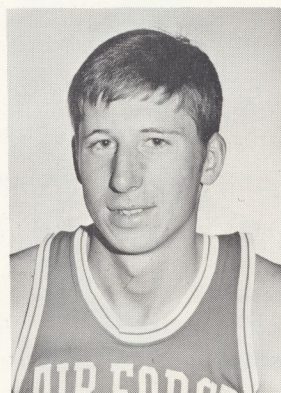

32 — TOM SCHNEEBERGER, 6-5, 180-pound freshman, Ann Arbor, Mich., (Pioneer)

An outstanding shooter from the outside, Tom is one of the tallest front line players this season and may see action in a varsity role. Credited with having good mobility for a big man, Tom should with added maturity and strength develop into an excellent player. As a prep, Tom lettered two years in basketball and was named all-league, all-state and All-America as a senior. In one game last year for Pioneer, he netted 30 points and had 24 rebounds. Tom is a B average student in an as yet undeclared major.

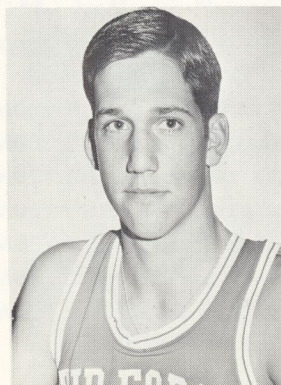

MEET THE FALCONS

42 — GREG SCHNEIDER, 6-5, 195-pound junior, Rock Island, Ill., (Alleman)

This tall, quick and strong forward returns for his third varsity season, after already earning two varsity letters. An excellent shooter with good range, he should add to the Falcons' offensive attack again this season. The first game of the season seems to bring good fortune to Greg as he scored eight points in his college debut and netted 10 in Air Force's first game last season, but his season high was 13 in a game against Wisconsin-Milwaukee. He also had one of the top free throw percentages on last year's team. Greg is also an outstanding student with a 3.7 grade point average in a physics major.

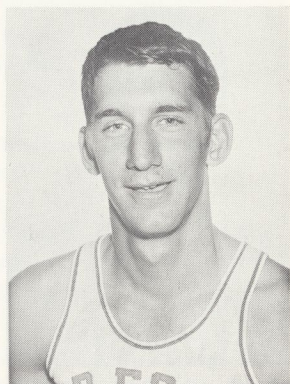

YEAR	G	FG-FGA	PCT.	FT-FTA	PCT.	REB.	TP	AVG.
72-73	6	9-28	.321	2-3	.667	30	20	3.3
73-74	14	17-51	.333	20-27	.741	40	54	3.9

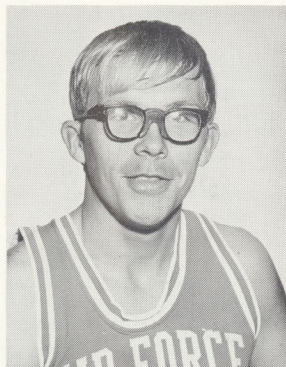

24 — RICK SCHOENLEIN, 6-0, 185-pound junior, Portland, Ind., (Bryant)

A returning letterman at guard, Rick will provide valuable backup experience to a strong backcourt squad this season. As a junior varsity player in 1973-74, he led that squad in scoring. A versatile athlete in high school, he lettered in basketball, track, cross country and baseball. A brother, Jim, lettered three years in basketball at Defiance College in Ohio. He is a civil engineering major.

YEAR	G	FG-FGA	PCT.	FT-FTA	PCT.	REB.	TP	AVG.
72-73 JV	13	48-120	.400	30-44	.682	42	126	9.7
73-74	15	10-23	.435	1-4	.250	9	21	1.4
73-74 JV	1	3-10	.300	0-0	.000	11	6	6.0

55 — MIKE SEVIER, 6-4, 225-pound junior, Newport Beach, Calif., (Corona Del Mar)

A two-year letterman, Mike has played in every game since joining the team as a freshman. Physically the strongest player on the team, he is a solid performer on defense and off the boards where he uses both his strength and jumping ability very effectively. Mike averaged just over three rebounds a game last season and had his best game against Wisconsin-Milwaukee when he scored 13 points. He also scored 10 against Southern Colorado. Mike lettered in both basketball and track as a prep and participates on the Falcon track team as a javelin thrower.

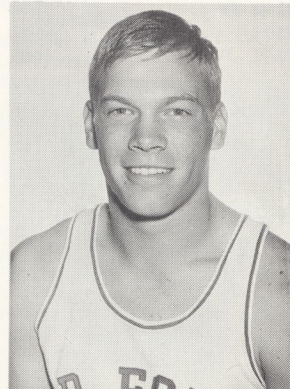

YEAR	G	FG-FGA	PCT.	FT-FTA	PCT.	REB.	TP	AVG.
72-73	24	32-80	.400	44-67	.657	94	108	4.5
73-74	24	19-52	.365	51-75	.680	76	89	3.7

MEET THE FALCONS

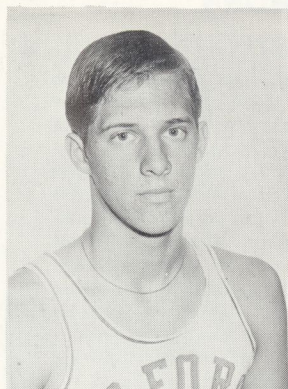

51 — JEFF STEIG, 6-7, 205-pound junior, Honolulu, Hawaii, (Radford)

The tallest player on this year's team, Jeff is a returning letterman at a forward position and should add valuable experience and height to that slot this year. He served mostly in a reserve role last season, and was the third-leading rebounder and fifth-leading scorer on the junior varsity team as a freshman. An exciting player, Jeff put in a 35-foot jumper with only seconds to play to enable his high school team to win a state tournament as a senior. Jeff carries a 3.2 grade point average in a history major.

YEAR	G	FG-FGA	PCT.	FT-FTA	PCT.	REB	TP	AVG.
72-73 JV	12	39-96	.406	3-9	.333	81	81	6.8
73-74	8	3-10	.300	7-9	.778	12	13	1.7
73-74 JV	1	4-10	.400	2-2	1.000	5	10	10.0

52 — JEFF THOMAS, 6-5, 180-pound senior, Cuyahoga Falls, Ohio., (Cuyahoga Falls)

Jeff saw limited action last season, but still has two letters to his credit, and should be a strong front court man this season. Last season's number 11 scorer, he scored eight points against Wisconsin-Milwaukee. As a prep he once scored 25 points and had 20 rebounds. Currently Jeff has a 3.3 average in an civil engineering major.

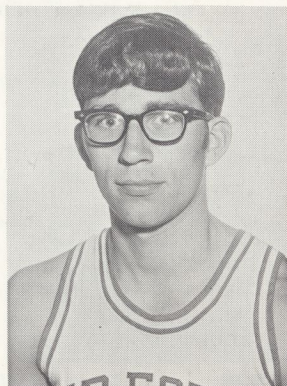

YEAR	G	FG-FGA	PCT.	FT-FTA	PCT.	REB.	TP	AVG.
72-73	4	6-20	.300	1-4	.250	17	12	3.3
72-73 JV	7	32-68	.471	14-19	.789	61	79	11.3
73-74	12	10-24	.417	5-12	.417	19	25	2.1
73-74 JV	2	14-25	.560	2-6	.333	13	30	15.0

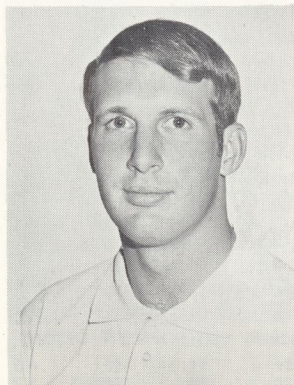

ROBERT CHASE, 6-1, 180-pound junior, head varsity manager, Traverse City, Mich., (Traverse City)

Bob begins his second season as head manager. An athlete in his own right, Bob won high school letters in basketball, football and track. He was also named captain of the football and track teams as a senior. Also, in these two sports he won all-conference honors and was an honorable mention all-state in football. A brother, Tom, lettered in football at Northwood Institute in Michigan.

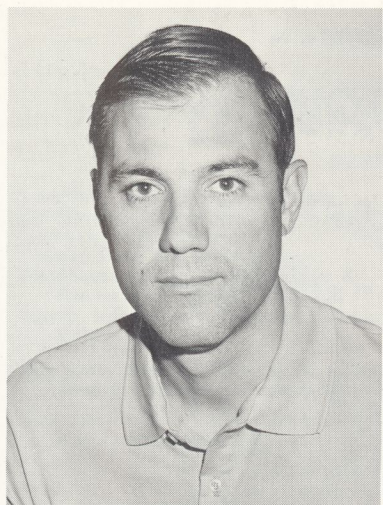

Capt. Rich Porter

J. V. Coach

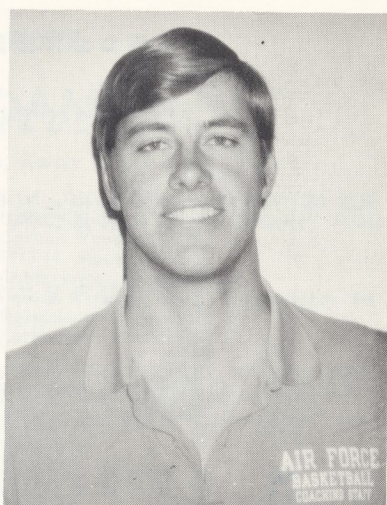

2d Lt. Rich Nickelson

J. V. Coach

AIR FORCE JUNIOR VARSITY ROSTER

NO.	NAME	POS.	HT.	WT.	CLASS	HOMETOWN	HIGH SCHOOL
30	ATZHORN, Dave	G-F	6-3	175	Fr.	Merrillville, Ind.	Merrillville '74
41	BARTELS, Kyle	F	6-4	180	Fr.	Elk Grove, Calif.	Elk Grove '74
42	CATLIN, Bob	F	6-5	185	Fr.	Toledo, Ohio	Scott '74
53	CHIARELLA, Don	G-F	6-3	190	Fr.	Seat Pleasant, Md.	Central '74
14	CLEMONS, Russell	G	6-0	148	Fr.	San Diego, Calif.	Morse '74
33	HALLETT, Tom	G	6-3	185	Fr.	San Pedro, Calif.	Montgomery '73
31	HICKEY, Mike	G	5-11	188	Fr.	Shabbona, Ill.	Shabbona '73
32	SLOAN, Shawn	F	6-4	180	Fr.	E. Liverpool, Ohio	Beaver '74
40	SYKES, John	F	6-5	190	Fr.	San Gabriel, Calif.	Rosemead '74
10	WILLIAMS, Mike	G	5-11	150	Fr.	Incline, Nev.	Incline '74
54	WILSON, Stewart	F-G	6-3	170	Fr.	Nottingham, Pa.	Rising Sun '74
24	WOODALL, Bill	G	5-11	175	Fr.	Monmouth, Ill.	Monmouth '74
13	WOODFORK, Isaac	G	5-11	170	Fr.	Sacramento, Calif.	Burbank '74

1974-75 JUNIOR VARSITY SCHEDULE

DATE	DAY	TIME	OPPONENT	SITE
Dec. 5	Thur.	5:15 p.m.	Colo. NW Community	USAFA
Dec. 12	Thur.	5:15 p.m.	Colorado	Boulder, Colo.
Dec. 14	Sat.	5:15 p.m.	Mesa Junior College	USAFA
Jan. 18	Sat.	5:15 p.m.	Utah State	USAFA
Jan. 29	Wed.	5:15 p.m.	Colorado	USAFA
Feb. 1	Sat.	5:15 p.m.	Denver	USAFA
Feb. 4	Tue.	5:15 p.m.	Northern Colorado	Greeley, Colo.
Feb. 18	Thur.	5:15 p.m.	Johnny Mauro AAU	USAFA
Feb. 18	Tue.	5:15 p.m.	Colorado State	USAFA
Feb. 25	Tue.	5:15 p.m.	Northern Colorado	USAFA
Feb. 28	Fri.	5:15 p.m.	Johnny Mauro AAU	USAFA
Mar. 3	Mon.	5:00 p.m.	Denver	Denver

1973-74 FINAL VARSITY STATISTICS

PLAYER, POS.	G	FG-FGA	PCT	FT-FTA	PCT.	REB.	AVG.	DF-DG	AST	TP	AVG.	HIGH
Rich Nickelson, f	24	152-350	.434	60-85	.709	148	6.2	61-3	33	364	15.2	26
DAN KRAFT, g	24	150-317	.473	30-39	.769	80	3.3	50-0	54	330	13.8	23
JIM EKEN, f	24	125-262	.477	47-91	.516	213	8.9	65-1	42	297	12.4	19
Larry Nickelson, f	18	51-102	.500	25-29	.862	65	3.6	27-0	9	127	7.1	18
JEFF GRAVES, g	24	44-104	.423	22-30	.733	58	2.4	61-3	80	110	4.6	11
Dave Sams, f	20	31-73	.413	30-45	.667	78	3.9	43-1	21	92	4.6	13
MIKE SEVIER, f	24	19-52	.365	51-75	.680	76	3.2	51-1	19	89	3.7	13
GREG SCHNEIDER, f	14	17-51	.333	20-27	.741	40	2.9	18-0	8	54	3.9	13
CHRIS JONES, g	17	17-43	.395	10-13	.769	28	1.6	17-0	35	44	2.6	8
WILL CASON, g	17	14-29	.483	8-12	.667	15	0.9	23-0	18	36	2.1	8
JEFF THOMAS, f	12	10-24	.417	5-12	.417	19	1.6	17-0	2	25	2.1	8
RICK SCHOENLEIN, g	15	10-23	.435	1-4	.250	9	0.6	16-0	16	21	1.4	4
JEFF STEIG, f	8	3-10	.300	7-9	.778	13	1.7	8-1	2	13	1.7	6
STEVE LANNING, f	3	1-2	.500	0-1	.000	4	1.3	6-0	0	2	0.7	2
Team						71	3.0					
TOTALS	24	644-1444	.446	316-472	.669	917	38.2	443-10	339	1604	66.8	104
Foes	24	620-1408	.447	293-414	.708	867	36.1	468-15	300	1551	64.6	87

RETURNING PLAYERS IN CAPS

1973-74 FINAL JUNIOR VARSITY STATISTICS

PLAYER, POS	G	FG-FGA	PCT.	FT-FTA	PCT.	REB	AVG	PF-DQ	PTS	AVG
Larry Garner, f	15	59-134	.440	24-38	.632	112	7.5	38-0	142	9.5
Greg Seely, g	15	51-97	.526	17-25	.680	47	3.1	34.0	119	7.9
Paul Dettmer, g	13	47-104	.452	14-20	.700	55	4.2	25-1	108	8.3
Lyn Hesterberg, f	15	40-100	.400	18-38	.474	92	6.1	33-0	98	6.5
Scott Davis, f	15	37-91	.407	19-25	.760	61	4.1	43-1	93	6.2
Mark Shackleford, f	15	38-82	.463	10-16	.625	41	2.7	27-0	86	5.7
Gary Lorenzen, f	15	27-65	.415	23-30	.767	37	2.5	22-0	77	5.1
Steve Lanning, f	12	28-60	.467	5-6	.833	24	2.0	29-1	61	5.1
John Schauffert, f	12	19-37	.514	12-23	.522	45	3.8	21-0	50	4.2
Jeff Thomas, f	2	14-25	.560	2-6	.333	13	6.5	6-0	30	15.0
John Patrick, g	9	11-19	.579	5-8	.625	6	0.7	8-0	27	3.0
Fred Jones, g	11	10-24	.417	7-8	.875	8	0.7	10-0	27	2.5
John Herd, g	11	10-21	.476	6-11	.545	8	0.7	11-0	26	2.4
Larry Nickelson, f	2	7-17	.412	7-10	.700	14	7.0	3-0	21	10.5
Mark Fritzsche, g	9	6-15	.400	8-12	.667	7	0.8	2-0	20	2.2
Chris Jones, g	2	6-20	.400	0-2	.000	15	7.5	3-0	12	6.0
Jeff Steig, f	1	4-10	.400	2-2	1.000	5	5.0	3-0	10	10.0
Rick Schoenlein, g	1	3-10	.300	0-0	.000	11	11.0	0-0	6	6.0
Ken Vaughn, g	4	2-4	.500	2-3	.667	5	1.3	3-0	6	1.5
Jim Dearien, f	1	1-3	.333	0-0	.000	1	1.0	0-0	2	2.0
Team						82	5.5			
Totals	15	426-953	.447	185-289	.640	695	46.3	325-3	1037	69.1
Foes	15	318-818	.389	227-327	.694	536	35.7	268-7	863	57.5

AIR FORCE J.V. RECORD: 10-5 (6-2 home) (4-3 away)

1972-73 GAME BY GAME

(Returning Players and Home Contests in CAPS)

	Nickelson	Blase	EKEN	Englebretson	SEVIER	Gast	GRAVES	SCHNEIDER	Sams	Gulasey	KRAFT	THOMAS	Stills	CASON	AFA	FOES	AFA FG PCT.	OPP. FG PCT.
Colorado	14	8	0	4	4	6	4	8	—	4	—	—	—	0	52	60	.407	.424
TULANE	18	18	12	10	10	0	2	4	—	6	1	0	0	0	81	59	.517	.390
West Virginia	14	6	7	10	0	2	2	2	—	2	—	—	1	—	46	53	.328	.345
Nebraska	14	6	14	7	2	0	6	2	—	4	—	—	—	0	53	57	.444	.558
COLORADO STATE	16	11	15	10	5	4	8	—	9	—	—	—	—	—	78	57	.544	.377
Seton Hall	16	12	6	8	2	14	0	—	4	2	—	—	—	—	64	58	.431	.429
Boston U.	20	17	9	4	3	9	2	—	2	0	—	—	—	—	65	53	.450	.311
ABILENE CHRISTIAN	4	21	13	4	4	2	2	—	0	0	—	—	—	—	49	44	.345	.352
TEXAS TECH	19	10	13	12	7	2	6	—	0	—	—	—	—	—	69	66	.465	.481
MONTANA	29	8	21	2	2	5	0	—	2	—	—	—	—	—	69	54	.566	.462
NAVY	17	14	10	4	5	4	12	—	0	—	—	—	—	—	66	55	.491	.479
Butler	8	12	18	6	2	8	2	—	—	—	—	—	—	—	56	61	.417	.379
DePauw	21	14	25	4	3	0	11	—	1	—	—	—	—	0	79	71	.532	.484
SOUTHERN COLORADO	32	12	13	8	2	5	2	—	—	—	—	—	—	—	74	58	.580	.448
OKLAHOMA CITY	30	10	7	6	11	9	11	—	—	—	—	—	—	—	84	85	.437	.423
Denver	8	16	11	10	4	4	3	—	0	—	—	—	0	0	56	63	.403	.487
CORPUS CHRISTI	15	12	10	4	16	0	4	—	0	—	0	3	0	0	72	53	.455	.317
Southern Colorado	15	10	7	4	5	0	2	—	—	—	—	—	—	—	43	48	.419	.442
CREIGHTON	12	12	9	4	4	4	3	—	—	—	—	—	—	—	56	59	.423	.473
Regis	16	17	6	12	6	5	0	—	—	—	2	8	—	—	66	74	.294	.444
UTAH STATE	12	14	5	8	2	2	7	—	0	—	8	2	0	—	58	84	.415	.578
XAVIER	9	13	20	10	2	0	0	2	—	—	—	—	—	—	56	46	.408	.345
Wyoming	22	11	9	9	4	0	—	—	—	—	2	—	—	—	57	45	.455	.333
DENVER	12	13	9	14	3	7	—	4	—	—	2	—	—	—	64	57	.481	.397
TOTALS	393	297	269	172	108	100	89	20	18	18	15	13	1	0	1513	1420	.442	.422

1973-74 GAME BY GAME

(Returning Players and Home Contests in CAPS)

	R. Nickelson	KRAFT	EKEN	GRAVES	L. Nickelson	Sams	SEVIER	SCHNEIDER	JONES	CASON	THOMAS	SCHOENLEIN	STEIG	LANNING	AFA	FORES	AFA FG PCT.	OPP FG PCT.
COLORADO	20	8	10	6	—	—	5	10	—	0	0	2	—	—	61	65	.421	.350
SOUTHERN COLORADO	7	14	11	9	—	—	10	6	—	0	0	3	—	—	60	67	.355	.490
Creighton	7	10	16	0	—	—	3	2	—	—	4	0	—	—	42	55	.347	.461
San Diego State	20	14	13	10	1	2	2	2	2	2	0	0	0	—	68	87	.388	.559
Colorado State	4	7	16	8	—	0	4	3	—	0	—	4	—	—	46	62	.339	.571
Pan American	23	23	18	8	—	—	0	0	—	5	—	2	0	—	79	86	.474	.493
Texas Tech	16	18	4	2	—	0	4	10	—	2	2	2	—	—	60	82	.369	.559
DEPAUW	22	13	14	5	11	5	7	—	2	2	—	0	0	0	79	56	.466	.364
Navy	10	19	6	3	10	0	2	—	4	—	—	—	—	—	54	47	.436	.352
WYOMING	12	14	19	2	4	2	7	—	4	—	—	—	—	—	64	56	.469	.429
OREGON	15	22	12	6	4	5	8	—	4	—	—	—	—	—	76	66	.530	.500
STANFORD	20	6	8	5	10	13	5	—	8	—	—	—	—	—	75	58	.419	.385
Abilene Christian	26	12	12	2	4	7	0	—	4	0	—	—	—	—	67	68	.493	.403
REDLANDS	13	12	8	2	18	11	5	0	0	2	0	0	0	—	71	58	.432	.442
Xavier	14	8	14	3	4	0	2	—	—	8	2	0	—	—	55	58	.407	.401
NORTHERN COLORADO	21	16	12	11	8	8	1	—	2	—	—	—	—	—	79	73	.558	.500
WIS.-MILWAUKEE	8	14	16	4	6	2	2	2	0	2	—	—	2	—	58	59	.476	.458
Denver	14	8	14	0	7	6	2	0	2	4	0	0	1	—	58	61	.361	.481
Utah State	20	16	13	2	6	6	1	0	0	0	0	0	—	—	64	78	.472	.484
MERCHANT MARINE	17	14	7	6	5	6	2	6	0	2	7	4	6	2	84	53	.635	.333
VALPARAISO	14	18	13	2	10	3	0	—	2	0	—	—	—	—	62	52	.500	.451
WESTERN STATE	15	12	9	2	7	6	13	13	6	5	8	4	4	0	104	61	.537	.344
OKLAHOMA CITY	18	14	13	4	10	3	2	0	0	0	2	—	—	—	66	73	.431	.414
DENVER	8	18	19	8	2	7	2	—	4	4	—	0	—	—	72	70	.403	.492
TOTALS	364	330	297	210	127	92	89	54	44	36	25	21	13	2	1,604	1,551	.446	.447

ALL-TIME RECORDS BY OPPONENTS

TEAM	FIRST	LAST	AFA	AFA	HOME		AWAY	
	MEETING	MEETING	WON	LOST	W	L	W	L
Abilene Christian	1965-66	1973-74	3	3	3	1	0	2
Adams State	1956-57	1969-70	3	0	3	0	0	0
Arkansas State	1964-65	1968-69	1	1	1	0	0	1
Arizona	1958-59	1967-68	4	2	3	0	1	2
Arizona State	1959-60	1967-68	1	3	0	1	1	2
Boston University	1972-73	1972-73	1	0	0	0	1	0
Brigham Young	1961-62	1964-65	2	1	0	1	2	0
Butler (Ind.)	1972-73	1972-73	0	1	0	0	0	1
Cal-Berkeley	1965-66	1970-71	2	3	0	0	2	3
Cal-Santa Barbara	1965-66	1965-66	1	0	0	0	1	0
CAL-IRVINE	1974-75	FIRST MEETING						
Cal-Western	1964-65	1964-65	1	0	1	0	0	0
Carroll (Mont.)	1964-65	1964-65	1	0	1	0	0	0
Centenary (La.)	1960-61	1960-61	1	0	1	0	0	0
Central Michigan	1971-72	1971-72	1	0	1	0	0	0
Chadron (Neb.)	1956-57	1956-57	1	0	1	0	0	0
The Citadel	1971-72	1971-72	0	1	0	0	0	1
COLORADO	1957-58	1973-74	1	11	1	3	0	8
Colorado College	1956-57	1962-63	6	1	5	0	1	1
Colorado Mines	1956-57	1959-60	5	0	3	0	2	0
COLORADO STATE	1956-57	1973-74	6	18	4	10	2	8
Concordia (Minn.)	1969-70	1971-72	2	0	1	0	1	0
Cornell	1968-69	1968-69	1	0	0	0	1	0
Corpus Christi	1972-73	1972-73	1	0	1	0	0	0
CREIGHTON	1956-57	1973-74	3	7	3	2	0	5
DENVER	1958-59	1973-74	10	18	8	4	2	14
DePaul	1959-60	1959-60	0	1	0	0	0	1
DEPAUW	1961-62	1973-74	5	0	2	0	3	0
DOANE (Neb.)	1967-68	1969-70	2	0	2	0	0	0
Drake	1957-58	1963-64	0	3	0	1	0	2
Duquesne	1967-68	1967-68	0	1	0	0	0	1
Eastern N. M.	1956-57	1959-60	3	0	2	0	1	0
Eastern Montana	1966-67	1966-67	1	0	1	0	0	0
Florida	1963-64	1963-64	0	1	0	0	0	1
Florida St.	1963-64	1963-64	1	0	0	0	1	0
FT. LEWIS (Colo.)	1974-75	FIRST MEETING						
Furman	1962-63	1962-63	0	1	0	0	0	1
Georgia Tech	1962-63	1971-72	1	4	1	1	0	3
Hardin-Simmons	1960-61	1962-63	2	1	2	0	0	1
Houston	1963-64	1967-68	0	3	0	1	0	2
Iowa St.	1964-65	1965-66	1	1	1	0	0	1
Kansas	1960-61	1961-62	1	1	1	0	0	1
Kansas City U.	1956-57	1957-58	2	0	1	0	1	0
Kansas State	1962-63	1962-63	0	1	0	0	0	1
Kansas Wesleyan	1956-57	1956-57	1	0	1	0	0	0
Kearney (Neb.)	1956-57	1970-71	1	1	1	1	0	0
Kentucky	1965-66	1965-66	0	1	0	0	0	1
Loyola (Ill.)	1957-58	1960-61	2	2	1	0	1	2
Loyola (New Orleans)	1965-66	1967-68	1	1	1	0	0	1
Massachusetts	1967-68	1967-68	1	0	0	0	1	0
Marquette	1958-59	1971-72	5	9	2	5	3	4
Merchant Marine	1973-74	1973-74	1	0	1	0	0	0
Michigan	1965-66	1965-66	0	1	0	0	0	1
Missouri	1963-64	1964-65	1	1	1	0	0	1
Montana	1962-63	1972-73	3	2	2	1	1	1
Montana State	1958-59	1965-66	2	3	2	1	0	2
NAVY	1967-68	1973-74	4	1	2	0	2	1
Nebraska-Lincoln	1959-60	1972-73	1	3	1	0	0	3

ALL-TIME RECORDS BY OPPONENTS

TEAM	FIRST	LAST	AFA	AFA	HOME		AWAY	
	MEETING	MEETING	WON	LOST	W	L	W	L
Nebraska-Omaha	1956-57	1959-60	4	0	2	0	2	0
New Mexico	1957-58	1970-71	4	4	1	2	3	2
N. Mexico Highlands	1956-57	1959-60	3	1	3	1	0	0
New Mexico State	1963-64	1969-70	3	2	2	0	1	2
Northern Arizona	1965-66	1965-66	1	0	1	0	0	0
NORTHERN COLO.	1956-57	1973-74	3	2	2	1	1	1
Northern Michigan	1965-66	1968-69	2	0	1	0	1	0
North Dakota	1963-64	1964-65	1	1	1	0	0	1
North Texas State	1961-62	1962-63	1	1	1	0	0	1
NOTRE DAME	1957-58	1970-71	1	6	1	3	0	3
Oklahoma	1958-59	1958-59	0	1	0	0	0	1
Oklahoma City	1964-65	1973-74	1	5	1	2	0	3
Oklahoma State	1959-60	1960-61	1	1	0	1	1	0
OREGON	1963-64	1973-74	2	1	0	1	2	0
Oregon St.	1958-59	1965-66	0	2	0	0	0	2
PAN AMERICAN	1973-74	1973-74	0	1	0	0	0	1
Panhandle Okla. A&M	1958-59	1958-59	1	0	1	0	0	0
Pittsburgh	1966-67	1966-67	0	1	0	0	0	1
Portland	1964-65	1971-72	2	1	2	0	0	1
Redlands (Calif.)	1973-74	1973-74	1	0	1	0	0	0
Regis	1956-57	1972-73	18	5	8	1	10	4
RICE	1970-71	1970-71	0	1	0	1	0	0
Rochester	1970-71	1970-71	0	1	0	0	0	1
Rockhurst (Mo.)	1971-72	1971-72	0	1	0	1	0	0
Royal Rds. (Canada)	1956-57	1956-57	1	0	1	0	0	0
San Diego State	1973-74	1973-74	0	1	0	1	0	0
San Jose State	1971-72	1971-72	0	1	0	1	0	0
St. Michael's (N.M.)	1963-64	1963-64	1	0	1	0	0	0
St. Michael's (Vt.)	1956-57	1956-57	0	1	0	0	0	1
Seton Hall	1972-73	1972-73	1	0	0	0	1	0
STANFORD	1966-67	1973-74	3	3	3	0	0	3
South Carolina	1966-67	1966-67	0	1	0	0	0	1
South Dakota	1958-59	1963-64	5	0	4	0	1	0
Southern California	1960-61	1960-61	0	1	0	0	0	1
SOUTHERN COLO.	1969-70	1973-74	5	2	5	1	0	1
Texas A&M	1960-61	1960-61	0	1	0	0	0	1
Texas Tech	1960-61	1973-74	1	3	1	1	0	2
Texas El Paso	1962-63	1964-65	0	2	0	0	0	2
Trinity (Tex)	1970-71	1970-71	1	0	1	0	0	0
Tulane	1966-67	1972-73	3	3	2	1	1	2
UCLA	1959-60	1960-61	0	2	0	1	0	1
Utah	1965-66	1966-67	0	2	0	0	0	2
UTAH STATE	1962-63	1973-74	2	4	2	1	0	3
VALPARAISO	1958-59	1973-74	8	3	7	1	1	2
Virginia	1968-69	1968-69	0	1	0	0	0	1
Washburn (Kan)	1967-68	1967-68	1	0	1	0	0	0
Washington (Mo)	1956-57	1970-71	4	1	2	0	2	1
WEBER ST. (Utah)	1974-75	FIRST MEETING						
Washington	1961-62	1961-62	0	1	0	0	0	1
West Virginia	1972-73	1972-73	0	1	0	0	0	1
WESTERN STATE	1956-57	1973-74	10	1	7	1	3	0
Westminster (Utah)	1956-57	1958-59	3	0	3	0	0	0
Wichita State	1962-63	1962-63	0	1	0	0	0	1
Wisconsin	1960-61	1962-63	0	2	0	1	0	1
WISCONSIN, (MILW.)	1973-74	1973-74	0	1	0	1	0	0
William & Mary	1968-69	1968-69	0	1	0	0	0	1
WYOMING	1957-58	1973-74	12	17	6	8	6	9
XAVIER (Ohio)	1966-67	1973-74	3	4	2	1	1	3
1974-75 Opponents in CAPS.		TOTALS	213	212	145	67	68	145

MEET THE FOES

DOANE

DECEMBER 2, HOME

Location: Crete, Nebraska
Enrollment: 700
Nickname: Tigers
Colors: Orange and Black
Fieldhouse (Capacity): Fuhrer, 3,000
Sports Information Director:
Frank Gardner
S.I.D. Office Telephone: (402) 826-2161
ext. 261

Head Coach: Bob Erickson
Career Record: 185-127
1973-74 Record: 20-9
Conference: NAIA
Series Record: Air Force leads 2-0
Returning Lettermen: 10
Lettermen lost: 3

Top Returnees: Mario Peart, 6-4 F, 15.8 avg.; Joe Wharton, 5-11 G, 12.0 avg.; Tim Laughlin, 6-0 G, 4.0 avg.
Top Newcomers: Bob Tagert, 6-6 F; Mark Kenney, 6-8 C; Milt Daniels, 6-7 C; Greg Turner, 6-3 G.

1974-75 SCHEDULE

Nov. 29 at Oregon State	Jan. 18 Midland
Nov. 30 at Portland	Jan. 25 at Concordia (Neb.)
Dec. 2 at Air Force	Jan. 28 Hastings
Dec. 7 Peru State	Feb. 1 at Nebraska Wesleyan
Dec. 11 Wayne State	Feb. 4 Dana College
Dec. 14 Kearney State	Feb. 8 at Midland
Dec. 17 J. F. Kennedy College	Feb. 11 Concordia (Neb.)
Dec. 27-28 Doane Tourney	Feb. 15 at Hastings
Dec. 30 Concordia (Minn.)	Feb. 18 at Kearney State
Jan. 7 at Peru State	Feb. 22 Nebraska Wesleyan
Jan. 10 at Briarcliff State	Feb. 25 at Dana
Jan. 11 at Wayne State	

DEPAUW

DECEMBER 4, HOME

Location: Greencastle, Ind.
Enrollment: 2,345
Nickname: Tigers
Colors: Old Gold and Black
Fieldhouse (Capacity): Bowman Gym
2,000
Sports Information Director: Patrick Aikman

S.I.D. Office Telephone: (317) 653-9721,
ext. 480
Head Coach: Elmer McCall
Career Record: 146-227
1973-74 Record: 5-20
Conference: Indiana Collegiate
Series Record: Air Force leads 5-0
Returning Lettermen: 8
Lettermen Lost: 3

Top Returnees: Joe LeFevre, 6-3 G, 10.1 avg.; Steve McCabe, 6-5 F, 11.1 avg.; Joe Jessup, 6-6 F, 7.1 avg.
Top Newcomers: Tom Madden, 5-11 G; Mike Luegers, 6-8 C; Jeff Hallgren, 6-4 F; Bill Caskey, 6-4 F; Doug Phillips, 6-4 F; Rick Galland, 6-1 G.

1974-75 SCHEDULE

Dec. 4 at Air Force	Jan. 22 at St. Joseph's
Dec. 7 at Illinois	Jan. 25 at Wabash
Dec. 9 Augsburg (Minn.)	Jan. 19 at Valparaiso
Dec. 12 at Maryland	Feb. 1 Evansville
Dec. 14 Illinois Wesleyan	Feb. 5 at Indiana Central
Dec. 20-21 at Muskingum Holiday Tourney	Feb. 8 at St. Joseph's
Jan. 3 at Hanover	Feb. 10 at Rose-Hulman
Jan. 4 at Centre	Feb. 12 Wabash
Jan. 11 at Millikin	Feb. 15 Valparaiso
Jan. 15 at Butler	Feb. 19 at Evansville
Jan. 18 Indiana Central	Feb. 22 at MacMurray
Jan. 20 Eastern Illinois	Feb. 25 Butler

MEET THE FOES

RICE

DECEMBER 7, AWAY

Location: Houston, Texas
Enrollment: 3,300
Nickname: Owls
Colors: Blue and Gray
Fieldhouse (Capacity): Autry Court,
5,000
Sports Information Director: Bill
Whitmore

S.I.D. Office Telephone: (713) 529-9111
Head Coach: Bob Polk
Career Record: 338-194
1973-74 Record: 11-17
Conference: Southwest
Series Record: Rice leads 1-0
Returning Lettermen: 8
Lettermen Lost: 2

Top Returnees: Tim Moriarty, 6-6 F, 13.2 avg.; Charles Daniels, 6-2 G, 10.7 avg.;
Danny Carroll, 6-7 F, 10.0 avg.

1974-75 SCHEDULE

Nov. 30	Wayland Baptist	Feb. 1	at Southern Methodist
Dec. 2	at Missouri	Feb. 4	Texas Christian
Dec. 7	Air Force	Feb. 8	Texas Tech
Dec. 9	Houston Baptist	Feb. 11	at Texas
Dec. 14	San Diego State	Feb. 15	at Texas Tech
Dec. 18	California	Feb. 18	Texas
Dec. 21	at Pan American	Feb. 22	at Texas A&M
Dec. 27-28	at Northeast La. Tourney	Feb. 25	at Arkansas
Jan. 4	at Wright State	Mar. 1	Baylor
Jan. 11	at Houston	Mar. 4	at Texas Christian
Jan. 18	at Baylor	Mar. 8	Southern Methodist
Jan. 21	Texas A&M	Mar. 11	Houston
Jan. 28	Arkansas		

WEBER STATE

DECEMBER 10, HOME

Location: Ogden, Utah
Enrollment: 9,000
Nickname: Wildcats
Colors: Purple and White
Fieldhouse (Capacity): Wildcats Gym-
nasium, 5,000
Sports Information Director: John
Peterson
S.I.D. Office Telephone: (801) 394-8341

Head Coach: Gene Visscher
Career Record: 52-30
1973-74 Record: 14-12
Conference: Big Sky
Series Record: First Meeting
Returning Lettermen: 8
Lettermen Lost: 4

Top Returnees: Jimmie Watts, 6-7 C-F, 12.5 avg.; Paul Marigney, 6-9 C, 4.8 avg.;
Al DeWitt, 6-8 C-F, 8.9 avg.
Top Newcomers: John Freed, 6-2 G; Jim Ericson, 6-8 C; Dick Hunsaker, 5-10 G.

1974-75 SCHEDULE

Dec. 6	Brigham Young	Jan. 24	Northern Arizona
Dec. 10	at Air Force	Jan. 31	at Boise State
Dec. 13-14	at Utah Tourney	Feb. 1	at Idaho State
Dec. 16	Colorado State	Feb. 6	Boise State
Dec. 21	Western Montana	Feb. 8	Idaho State
Dec. 27-28	at Long Beach State Tourney	Feb. 13	Idaho
Jan. 3	at Montana	Feb. 15	Gonzaga
Jan. 4	at Montana State	Feb. 21	at Idaho
Jan. 11	at Oral Roberts	Feb. 22	at Gonzaga
Jan. 13	at Northern Illinois	Feb. 27	Montana
Jan. 18	at Northern Arizona	Mar. 1	Montana State
Jan. 22	at Utah State	Mar. 5	Utah State

1974-75 VARSITY NUMERICAL ROSTER

NO.	NAME	POS.	HT.	WT.	BIRTHDATE	CLASS	HOMETOWN	HIGH SCHOOL	COACH
10	CASON, Will**	G	6-0	155	12-25-52	Sr.	Toledo, Ohio	Scott '70	Bunk Adams
12	GRAVES, Jeff** (CC)	G	6-2	160	11-7-53	Sr.	Dayton, Ohio	Jefferson '71	Charles Reid
15	DJOKOVICH, Robert	G-F	6-3	180	8-10-56	Fr.	Gary, Ind.	Wallace '74	William Kukdy
20	LANNING, Steve	F	6-3	185	1-19-54	So.	Pittsburgh	Churchill Area '72	Rich Simmons
22	JONES, Chris*	G	6-0	180	12-16-54	So.	Walnut Creek, Calif.	Las Lomas '73	Bert Barnett
24	SCHOENLEIN, Rick*	G	6-0	185	3-24-54	Jr.	Portland, Ind.	Bryant '72	Barry Worl
30	KRAFT, Dan** (CC)	G	6-1	175	1-2-53	Sr.	Canton, Ohio	Glenwood '71	Joe Dratovick
31	READ, Rande	F	6-4	180	11-9-55	Fr.	Sterling, Colo.	Sterling '74	Mike Deutcher
32	SCHNEEBERGER, Tom	F	6-5	180	5-18-56	Fr.	Ann Arbor, Mich.	Pioneer '74	E. C. Rouse
35	DETTMER, Paul	F	6-3	185	10-6-55	So.	Los Angeles	University '73	Tom Anderson
42	SCHNEIDER, Greg**	F	6-6	195	12-13-53	Jr.	Rock Island, Ill.	Alleman '72	Don Morris
44	EKEN, Jim**	F	6-4	200	6-11-52	Sr.	Lincoln, Mo.	Benton '70	Larry Hadefern
45	HANSEN, Bill	F	6-6	215	3-28-55	Fr.	Renton, Wash.	Hazen '73	Myron S. Huckle Jr.
51	STEIG, Jeff*	F	6-7	215	9-21-54	Jr.	Honolulu, Haw.	Radford '72	James Alegle
52	THOMAS, Jeff**	F	6-5	180	9-26-53	Sr.	Cuyahoga Falls, Ohio	Cuyahoga Falls '71	Don Lane
55	SEVIER, Mike**	F	6-4	225	8-8-54	Jr.	Newport Beach, Calif.	Corona Del Mar '72	Tandy Gillis

*—Letters Won
 CC—Co-Captain

1974-75 VARSITY ALPHABETICAL ROSTER

NO.	NAME	POS.	HT.	WT.	BIRTHDATE	CL.	HOMETOWN	HIGH SCHOOL	COACH
10	CASON, Will**	G	6-0	155	12-25-52	Sr.	Toledo, Ohio	Scott '70	Bunk Adams
35	DETTMER, Paul	F	6-3	185	10-6-55	So.	Los Angeles	University '73	Tom Anderson
15	DJOKOVICH, Robert	G-F	6-3	180	8-10-56	Fr.	Gary, Indiana	Wallace '74	William Kukdy
44	EKAN, Jim**	F	6-4	200	6-11-53	Sr.	Lincoln, Mo.	Benton '70	Larry Hagedorn
12	GRAVES, Jeff** (CC)	G	6-2	160	11-7-53	Sr.	Dayton, Ohio	Jefferson '71	Charles Reid
45	HANSEN, Bill	F	6-6	215	3-28-55	Fr.	Renton, Wash.	Hazen '73	Myron Huckle Jr.
22	JONES, Chris*	G	6-0	180	12-16-54	So.	Walnut Creek, Calif.	Las Lomas '73	Burt Barnett
30	KRAFT, Dan** (CC)	G	6-1	175	1-2-53	Sr.	Canton, Ohio	Glenwood '71	Joe Dartovick
31	READ, Rande	F	6-4	180	11-9-55	Fr.	Sterling, Colo.	Sterling '74	Mike Deutcher
32	SCHNEEBERGER, Tom	F	6-5	180	5-18-56	Fr.	Ann Arbor, Mich.	Pioneer '74	E. C. Rouse
42	SCHNEIDER, Greg**	F	6-6	195	12-13-53	Jr.	Rock Island, Ill.	Alleman '72	Don Morris
24	SCHOENLEIN, Rick*	G	6-0	185	3-24-54	Jr.	Portland, Indiana	Bryant '72	Barry Worl
55	SEVIER, Mike**	F	6-4	225	8-8-54	Jr.	Newport Beach, Calif.	Corona Del Mar '72	Tandy Gillis
51	STEIG, Jeff*	F	6-7	215	9-21-54	Jr.	Honolulu, Hawaii	Radford '72	James Alegle
52	THOMAS, Jeff**	F	6-5	180	9-26-53	Sr.	Cuyahoga Falls, Ohio	Cuyahoga Falls '71	Dan Lane

*—Letters Won
 CC—Co-Captain

MEET THE FOES

COLORADO

DECEMBER 12, AWAY

Location: Boulder, Colorado
Enrollment: 20,000
Nickname: Buffaloes, Golden Buffs
Colors: Silver and Gold
Fieldhouse (Capacity): CU Fieldhouse 5,000
Sports Information Directors: Mike Moran and Steve Hatchell
S.I.D.'s Office Telephone: (303) 492-6128

Head Coach: Sox Walseth
Career Record: 247-207
1973-74 Record: 9-17
Conference: Big Eight
5,000
Series Record: Colorado leads 11-1
Returning Lettermen: 5
Lettermen Lost: 4

Top Returnees: Dave Logan, 6-5 F, 15.9 avg.; Tony Lawrence, 6-4 G, 6.8 avg.; Ron Wrigley 6-7 C, 5.3 avg.; Fred McDonald, 6-11 C, 2.2 av.; Bruno Konopka, 6-5 F, 1.0 avg.

Top Newcomers: Larry Vaculik, 6-8 F; Dave Bolen, 6-4 G-F; Tom Wente, 6-8 C-F; Alvin Berry 6-5 F; Kurt Schoenhoff, 6-7 C; Mike Miller, 6-8 C-F; Ron Selbo, 6-4 G.

1974-75 SCHEDULE

Nov. 30 at California
Dec. 4 St. Louis
Dec. 7 Fresno State
Dec. 12 Air Force
Dec. 16 California
Dec. 19 San Diego State
Dec. 21 at Arizona
Dec. 26-30 Big Eight Tourney
Jan. 3 at Washington
Jan. 4 at Long Beach State
Jan. 18 at Oklahoma
Jan. 22 Kansas State

Jan. 25 at Nebraska
Jan. 29 at Kansas
Feb. 1 Iowa State
Feb. 5 Oklahoma State
Feb. 8 at Missouri
Feb. 12 at Kansas State
Feb. 15 Nebraska
Feb. 19 Oklahoma
Feb. 22 at Iowa State
Mar. 1 Kansas
Mar. 5 at Oklahoma State
Mar. 8 Missouri

WOOSTER (OHIO)

DECEMBER 14, HOME

Location: Wooster, Ohio
Enrollment: 1,870
Nickname: Fighting Scots
Colors: Black & Old Gold
Fieldhouse (Capacity): Timken Gymnasium, 3,412
Sports Information Director: Ernie Infield

S.I.D. Office Telephone: (216) 264-1234, ext. 373
Head Coach: Al Van Wie
Career Record: 183-131
1973-74 Record: 13-10
Series Record: First Game
Returning Lettermen: 8
Lettermen Lost: 5

Top Returnees: Tom Shetzer, 6-1 P, 10.7 avg.; Gene Schindewolf, 6-4 W, 11.3 avg.; John Dorko, 6-4 P, 6.5 avg.

Top Newcomers: Wayne Allison, 6-7 P; Jim Callas, 6-1 P; Dave Frueauf, 6-6 P; Ted Lemmon, 6-4 W; Emmanuel Stone, 6-5 P.

1974-75 SCHEDULE

Nov. 30 Oakland
Dec. 4 Adrian
Dec. 7 Case Western Reserve
Dec. 11 at Hiram
Dec. 14 at Air Force
Dec. 16 at Denver
Dec. 21 at Ashland
Dec. 27-28 Wooster Classic
Jan. 4 at Otterbein
Jan. 8 Wittenberg
Jan. 11 at Marietta
Jan. 14 Ohio Northern

Jan. 18 at Walsh
Jan. 21 at Oberlin
Jan. 25 Denison
Jan. 29 at Mt. Union
Feb. 1 Muskingum
Feb. 4 Baldwin-Wallace
Feb. 8 Kenyon
Feb. 11 at Heidelberg
Feb. 15 Capital
Feb. 20-22 OAC Tourney
Feb. 25 OAC Finals

MEET THE FOES

WISCONSIN-MILWAUKEE

DECEMBER 29, AWAY

Location: Milwaukee, Wisconsin

Enrollment: 24,000

Nickname: Panthers

Colors: Black and Gold

Fieldhouse (Capacity): Auditorium
(pending) 6,000

Sports Information Director: Tom "Sky"
Skibosh

S.I.D. Office Telephone: (414) 963-5155

Head Coach: Bill Klucas

Career Record: 14-12

1973-74 Record: 14-12

Conference: Independent

Series Record: W-M Leads 1-0

Returning Lettermen: 5

Lettermen Lost: 5

Top Returnees: Kessem Grimes, 6-9 C, 15.8 avg.; Marvin Powell, 6-3 G, 7.4 avg.; Glen Allen, 6-7 F, 3.5 avg.

Top Newcomers: Raymond Nixon, 6-3 G; Mike Gardner, 6-3 G; Archie Roberts, 6-7 F.

1974-75 SCHEDULE

Nov. 30 at Tennessee
Dec. 2 at Oral Roberts
Dec. 9 Eastern Illinois
Dec. 14 Wayne State*
Dec. 18 Winona State (MN)*
Dec. 21 UW-Oshkosh*
Dec. 29 Air Force*
Jan. 2 West Texas State*
Jan. 4 at Jacksonville
Jan. 7 at Florida State
Jan. 11 Oglethorpe*
Jan. 15 Fairleigh Dickinson*
Jan. 18 Eastern Michigan*
Jan. 22 at Nebraska (Omaha)

Jan. 30 at Eastern Illinois
Feb. 1 at Western Illinois
Feb. 3 Nebraska (Omaha)*
Feb. 8 Lewis*
Feb. 10 at Northern Michigan
Feb. 13 at Southern Mississippi
Feb. 15 at Memphis State
Feb. 18 Illinois State
Feb. 20 at Cincinnati
Feb. 22 at Bowling Green
Mar. 1 at Marshall
Mar. 3 Western Illinois

* Game at Milwaukee Arena

WYOMING

JANUARY 4, AWAY

Location: Laramie, Wyoming

Enrollment: 8,000

Nickname: Cowboys, Pokes

Colors: Brown and Yellow

Fieldhouse (Capacity): Memorial
11,000

Sports Information Director: Bill Young

S.I.D. Office Telephone: (307) 766-2256

Head Coach: Moe Radovich

Career Record: 48-53

1973-74 Record: 4-22

Conference: Western Athletic

Series Record: Wyoming leads 17-12

Returning Lettermen: 6

Lettermen Lost: 2

Top Returnees: Jack Adams, 6-6 F, 8.8 avg.; Bill Alexander, 6-7 F, 9.3 avg.; Henry Bailey, 6-7 C, 13.3 avg.; Duane Robinson, 5-10 G, 2.4 avg.; Craig Shanor, 6-8 F-C, 4.6 avg.

Top Newcomers: Jetti Rice, 6-3 G; John Lenander, 6-5 F; Stan Letcher, 6-2 G; John Robinson, 6-2 G.

1974-75 SCHEDULE

Nov. 30 Indiana State-Evansville
Dec. 5 Cal State-Northridge
Dec. 7 Chapman
Dec. 9 at Idaho State
Dec. 14 Denver
Dec. 20 Doane College
Dec. 26-29 at All-College Tourney
(Oklahoma City)
Jan. 4 Air Force
Jan. 10 at New Mexico
Jan. 11 at Texas-El Paso
Jan. 14 Denver
Jan. 18 at Colorado State

Jan. 24 Arizona
Jan. 25 Arizona State
Jan. 28 at Utah State
Feb. 1 Athletes In Action
Feb. 7 at Utah
Feb. 8 at Brigham Young
Feb. 14 Texas-El Paso
Feb. 15 New Mexico
Feb. 22 Colorado State
Feb. 28 at Arizona State
Mar. 1 at Arizona
Mar. 7 Brigham Young
Mar. 8 Utah

MEET THE FOES

NAVY

JANUARY 11, HOME

Location: Annapolis, Maryland
Enrollment: 4,200
Nickname: Mids, Midshipmen
Colors: Navy Blue and Gold
Fieldhouse (Capacity): Halsey Field House, 4,300
Sports Information Director: Tom Bates
S.I.D. Office Telephone: (301) 268-6226

Head Coach: Dave Smalley
Career Record: 72-103
1973-74 Record: 9-13
Conference: Independent
Series Record: Air Force leads 4-1
Returning Lettermen: 5
Lettermen Lost: 4

Top Returnees: Bob Burns, 6-7 C, 9.2 avg.; Mickey Hampton, 6-2 G, 9.3 avg.; Bill Montgomery, 6-4 F, 7.7 avg.; Jerry Liscomb, 5-11 G, 2.0 avg.; Jay Strosnider, 6-3 F, 1.6 avg.

Top Newcomers: Brooks Boatwright, 6-7; Leo Latonick, 6-0.

1974-75 SCHEDULE

Nov. 29 Lycoming
Dec. 2 Dickinson
Dec. 4 at Princeton
Dec. 7 Pennsylvania
Dec. 13-14 at Volunteer Classic (Knoxville, TN)
Dec. 18 at Temple
Dec. 27-28 at Pillbury's Best (Minneapolis)
Jan. 8 at Washington & Lee
Jan. 11 at Air Force
Jan. 15 Muhlenberg

Jan. 18 Maryland*
Jan. 25 at Fordham
Jan. 29 at George Washington
Feb. 1 Rutgers
Feb. 5 Johns Hopkins
Feb. 8 at Penn State
Feb. 12 American University
Feb. 15 Manhattan
Feb. 22 Army
Mar. 1 St. Francis (N.Y.)
* Game at Baltimore Civic Center

SOUTHERN COLORADO STATE

JANUARY 14, AWAY

Location: Pueblo Colorado
Enrollment: 6,500 (Approx.)
Nickname: Indians
Colors: Blue and Red
Fieldhouse (Capacity): Massari Gym, 5,000
Sports Information Director: Jim Wright

SID Office Telephone: (303) 549-2219
Head Coach: Harry Simmons
Career Record: 191-95
1973-74 Record: 17-9
Conference: Great Plains Athletic
Series Record: Air Force leads 5-2
Returning Lettermen: 3
Lettermen Lost: 7

Top Returnees: Dan Daughterty, 6-7 F, 4.7 avg.; John Provost, 6-1 G, 6.8 avg.; Stan Fischer, 6-9 F, 4.4 avg.

Top Newcomers: Benny Vagher, 6-4 G; Tom Anderson, 6-7 C; Frank Anselmo, 6-3 G.

1974-75 SCHEDULE

Dec. 3 Regis
Dec. 9 at Adams State
Dec. 13 at Wabash
Dec. 14 at Evansville
Dec. 16 at Kentucky Wesleyan
Dec. 20 Western State
Dec. 23 at Kearney State
Dec. 27 Invitational Tourney, Pueblo
Dec. 28 Invitational Tourney, Pueblo
Jan. 4 Kearney State
Jan. 6 Athletes In Action
Jan. 10 at Washburn (Kan.)
Jan. 11 at Ft. Hays State (Kan.)

Jan. 14 Air Force
Jan. 24 Kansas State-Pittsburg
Jan. 25 Kansas State Teachers
Jan. 28 Denver
Feb. 4 at Regis
Feb. 7 Washburn
Feb. 8 Ft. Hays State
Feb. 11 at Western State
Feb. 15 Northern Colorado
Feb. 21 at Kansas State-Pittsburg
Feb. 22 Kansas State Teachers
Feb. 26 at Denver
Mar. 1 at Northern Colorado

MEET THE FOES

UTAH STATE

JANUARY 18, HOME

Location: Logan, Utah

Enrollment: 8,450

Nickname: Aggies

Colors: Navy Blue and White

Fieldhouse (Capacity): Spectrum. 10,200

Sports Information Director: Craig

Hislop

S.I.D. Office Telephone: (801) 752-4100,
ext. 7434

Head Coach: Gordon "Dutch" Belnap

Career Record: 16-10

1973-74 Record: 16-10

Conference: Independent

Series Record: Utah State leads 4-2

Returning Lettermen: 8

Lettermen Lost: 2

Top Returnees: Jimmy Moore, 6-7 F, 15.4 avg.; Rich Haws, 6-6 G, 13.3; Blair Reed, 6-2 G, 8-0 avg.

Top Newcomers: Mike Santos, 6-8 F; Oscar Williams, 6-1 G.

1974-75 SCHEDULE

Dec. 2	at Boise State	Jan. 16	at Colorado State
Dec. 7	Pacific	Jan. 18	at Air Force
Dec. 9	Seattle	Jan. 22	Weber State
Dec. 13	Colorado State	Jan. 25	at Denver
Dec. 17	Utah	Jan. 28	Wyoming
Dec. 19	at Fresno State	Feb. 1	Brigham Young
Dec. 21	at Stanford	Feb. 8	Denver
Dec. 28	at Brigham Young	Feb. 10	at Seattle
Dec. 30	Santa Clara	Feb. 19	Oral Roberts
Jan. 4	at Utah	Feb. 21	at New Orleans
Jan. 6	NE Louisiana	Feb. 22	at Southern Mississippi
Jan. 11	Idaho State	Mar. 4	Montana State
Jan. 13	Boise State	Mar. 5	at Weber State

XAVIER

JANUARY 20, HOME

Location: Cincinnati, Ohio

Enrollment: 6,000

Nickname: Musketeers

Colors: Blue and White

Fieldhouse (Capacity): Schmidt
Memorial. 5,200

Sports Information Director: Tom
Young

SID Office Telephone: (513) 745-3416

Head Coach: Tay Baker

Career Record: 133-78

1973-74 Record: 8-18

Conference: Independent

Series Record: Xavier Leads 4-3

Returning Lettermen: 8

Lettermen Lost 2

Top Returnees: Mike Plunkett, 6-5 F, 14.0 avg.; Pete Accetta, 6-5 F, 5 avg.; Jerry Foley, 6-8 C, 9.7 avg.; Jim Rippe, 6-2 G, 6.6 avg.

Top Newcomers: Joe Sunderman, 6-9 C; Tom Dee, 6-6 F.

1974-75 SCHEDULE

Nov. 30	Berea	Jan. 29	Marquette
Dec. 4	Indiana-Purdue	Feb. 1	at Notre Dame
Dec. 7	at Dayton	Feb. 5	Wheeling
Dec. 11	Union	Feb. 8	at Marquette
Dec. 14	Thomas More	Feb. 12	at St. Bonaventure
Dec. 18	Morehead State	Feb. 15	No. Kentucky State
Dec. 21	at Canisius	Feb. 19	Dayton
Dec. 26-29	All-College Tourney at Oklahoma City	Feb. 22	at Detroit
Jan. 4	at Loyola (Chicago)	Feb. 25	Cincinnati
Jan. 8	Walsh College	Mar. 1	at Miami (Ohio)
Jan. 20	at Air Force	Mar. 3	St. Joseph's (Ind.)
Jan. 25	Detroit	Mar. 5	Cleveland State

MEET THE FOES

STANFORD

JANUARY 24, AWAY

Location: Stanford, California
Enrollment: 11,374
Nickname: Cardinals
Colors: Cardinal and White
Fieldhouse (Capacity): Maples Pavilion, 8,000
Sports Information Director: Gary Cavalli

S.I.D. Office Telephone: (415) 497-4418
Head Coach: Howie Dallmar
Career Record: 357-301
1973-74 Record: 11-14
Series Record: Tied at 3 games apiece
Returning Lettermen: 5
Lettermen Lost: 3

Top Returnees: Melvin Arterberry, 6-4 G-F, 4.7 avg.; Mark Gilberg, 6-0 G, 2.7 avg.; Rich Kelley, 7-0 C, 18.4 avg.; Tim Patterson, F-C, 6-11, 9.2; Ed Schweitzer, 6-9 F, 12.0 avg.

Top Newcomers: Jay Carter, 6-4 G, Dick Dohrman, 6-8 F; Mark Fitzner 6-7, F.

1974-75 SCHEDULE

Nov. 30 Louisiana State
Dec. 14 at Nevada-Reno
Dec. 16 at Minnesota
Dec. 18 at Wisconsin
Dec. 21 Utah State
Dec. 23 Florida
Dec. 27-28 at Lobo Tourney (Albuquerque)
Dec. 30 at Arizona
Jan. 4 at San Francisco U.
Jan. 10 at Oregon
Jan. 11 at Oregon State
Jan. 17 UCLA

Jan. 18 Southern California
Jan. 24 Air Force
Jan. 27 at Houston
Feb. 1 at California
Feb. 6 at Washington State
Feb. 8 at Washington
Feb. 14 Washington
Feb. 15 Washington State
Feb. 21 Oregon State
Feb. 22 Oregon
Feb. 28 at Southern California
Mar. 1 at UCLA
Mar. 7 California

OREGON

JANUARY 27, AWAY

Location: Eugene, Oregon
Enrollment: 16,200
Nickname: Ducks or Webfoots
Colors: Emerald Green & Lemon Yellow
Fieldhouse (Capacity): McArthur Court, 10,000
Sports Information Director: Dick Fishback

S.I.D. Office Telephone: (503) 686-5494
Head Coach: Dick Harter
Career Record: 141-94
1973-74 Record: 15-11
Conference: Pacific 8
Series Record: Air Force leads 2-1
Returning Lettermen: 11
Lettermen Lost: 2

Top Returnees: Ron Lee, 6-4 G, 18.8 avg.; Gerald Willett, 6-8 C, 10.8 avg.; Greg Ballard, 6-7 F, 9.4 avg.; Bruce Coldren, 6-8 F, 6.9 avg.; Buff Fredrickson, 6-2 G, 6.7 avg.; Stu Jackson, 6-6 F, 5.6 avg.; Mark Barwig, 6-5 G, 5.2 avg.

Top Newcomers: Frank Rourke, 6-7 F; Randy McCoy, 6-8 E; Tad Mancini, 6-6 F; Rob Closs, 6-2 G; Mike Drummond, 5-8 G.

1974-75 SCHEDULE

Nov. 29 Athletes In Action
Nov. 30 St. Mary's
Dec. 6-7 at Steel Bowl (Pittsburgh)
Dec. 13 Nevada-Las Vegas
Dec. 23 Villanova
Dec. 26-30 at Far West Classic (Portland)
Jan. 4 Providence
Jan. 10 Stanford
Jan. 11 California
Jan. 16 at Washington State
Jan. 18 at Washington
Jan. 25 at Oregon State

Jan. 27 Air Force
Jan. 31 at Oregon State
Feb. 1 Hawaii
Feb. 7 Southern California
Feb. 8 UCLA
Feb. 14 at UCLA
Feb. 15 at Southern California
Feb. 21 at California
Feb. 22 at Stanford
Feb. 28 Washington
Mar. 1 Washington State
Mar. 8 Oregon State

MEET THE FOES

FORT LEWIS

JANUARY 29, HOME

Location: Durango, Colorado

Enrollment: 2,600

Nickname: Raiders

Colors: Blue & Gold

Fieldhouse (Capacity): Raider Gym.

3,000

Sports Information Director: David Deane

S.I.D. Office Telephone: (303) 247-7907

Head Coach: Dr. Chuck Walker

Career Record: 25-25

1973-74 Record: 14-11

Conference: Rocky Mountain Athletic

Series Record: First Meeting

Returning Lettermen: 5

Lettermen Lost: 4

Top Returnees: Rick Clark, 6-5 C, 11.4 avg.; Chuck Pierce, 6-5 F, 9.5 avg.; Gib Mann, 6-3 G-F, 8.6 avg.; Kelley McCabe, 6-4 F, 6.1 avg.

Top Newcomers: Kevin Eikenberry, 6-7 C; Eddie McCall, 6-2 G; Dave Wolaver, 6-1 G.

1974-75 SCHEDULE

Nov. 29-30 at San Diego State Tourney

Dec. 2 at Calif-Irvine

Dec. 6 Western State

Dec. 7 at New Mexico Highlands

Dec. 10 College of Santa Fe

Dec. 14 at Northern Arizona

Jan. 3-4 Four Corners Tourney

Jan. 7 Lubbock Christian

Jan. 10 Regis

Jan. 11 Colorado Mines

Jan. 17 at Southern Utah State

Jan. 18 at Westminster

Jan. 24 Western New Mexico

Jan. 25 Adams State

Jan. 29 at Air Force

Jan. 31 at Colorado Mines

Feb. 1 at Regis

Feb. 7 at Western New Mexico

Feb. 8 at College of Santa Fe

Feb. 11 at Adams State

Feb. 15 New Mexico Highlands

Feb. 18 at Western State

Feb. 21 Westminster

Feb. 22 Southern Utah State

DENVER

FEBRUARY 1, HOME

MARCH 3, AWAY

Location: Denver, Colorado

Enrollment: 8,000

Nickname: Pioneers

Colors: Red and Gold

Fieldhouse (Capacity): DU Fieldhouse.

2,500

Sports Information Director: Loudon Kelly

SID Office Telephone: (303) 753-2339

Head Coach: Alan Harden

Career Record: 28-24

1973-74 Record: 11-15

Conference: Independent

Series Record: Denver leads 18-10

Returning Lettermen: 9

Lettermen Lost: 3

Top Returnees: George Walls, 6-11 C, 11.7 avg.; Len Orr, 6-2 G, 16.9 avg.; George Zumbro, 6-6 F, 9.8 avg.; Greg Champlain, 6-7 F, 8.2 avg.

Top Newcomers: Lyle Wilkins, 6-1 G; Robert Harris, 6-6 F; Kim Nelson, 6-7 F.

1974-75 SCHEDULE

Nov. 29 at Idaho State

Nov. 30 at Utah

Dec. 2 Western State

Dec. 7 Colorado State

Dec. 9 Fresno State

Dec. 14 at Wyoming

Dec. 16 Wooster College

Dec. 18 at Washington State

Dec. 21 at Brigham Young

Dec. 27-28 at Evansville Tourney

Jan. 4 at Colorado State

Jan. 7 Athletes In Action

Jan. 14 Wyoming

Jan. 17 at Northern Colorado

Jan. 25 Utah State

Jan. 28 at Southern Colorado

Feb. 1 at Air Force

Feb. 3 Oklahoma City

Feb. 8 at Utah State

Feb. 10 Regis

Feb. 15 Pan American

Feb. 17 at Regis

Feb. 20 Phillips

Feb. 26 Southern Colorado

Mar. 3 Air Force

MEET THE FOES

NORTHERN COLORADO

FEBRUARY 4, AWAY

Location: Greeley, Colorado

Enrollment: 10,300

Nickname: Bears

Colors: Navy and Gold

Fieldhouse (Capacity): Gunter Hall,
2,500

Sports Information Director: Gary
Morgan

SID Office Telephone: (303) 351-2331

Head Coach: Thurm Wright

Career Record: 63-60

1973-74 Record: 15-9

Conference: Great Plains Athletic

Series Record: Air Force leads 3-2

Returning Lettermen: 5

Lettermen Lost: 5

Top Returnees: Bob Eaks, G, 13.7 avg.; Lovell Hooks, F, 15.7 avg.; Steve James, C, 6.9 avg.; Tom Kummer, F, 11.8 avg.; Lyle Weiss, G, 3.5 avg.

1974-75 SCHEDULE

Nov. 29	Adams State	Jan. 17	Denver
Nov. 30	Western State	Jan. 20	Phillips
Dec. 6	Cal State-Northridge	Jan. 24	Emporia State
Dec. 7	Wayne State	Jan. 25	Kansas State
Dec. 10	at Regis	Jan. 31	at Chadron State
Dec. 12	at Portland	Feb. 4	Air Force
Dec. 14	at Portland State	Feb. 7	Ft. Hays State
Dec. 16	at Boise State	Feb. 8	Washburn
Dec. 27-28	at Southern Colorado Invitational	Feb. 15	at Southern Colorado
Jan. 6	Regis	Feb. 18	Chadron State
Jan. 10	at Ft. Hays State	Feb. 21	at Emporia State
Jan. 11	at Washburn	Feb. 22	at Kansas State
		Mar. 1	Southern Colorado

VALPARAISO

FEBRUARY 8, AWAY

Location: Valparaiso, Ind.

Enrollment: 3,900

Nickname: Crusaders

Colors: Brown and Gold

Fieldhouse (Capacity): VU Gym,
4,300

Sports Information Director: John H.
Krause

SID Office Telephone: (219) 464-5232

Head Coach: Bill Purden

Career Record: 60-46

1973-74 Record: 15-11

Conference: Indiana Collegiate

Series Record: Air Force leads 8-3

Returning Lettermen: 7

Lettermen Lost: 1

Top Returnees: Joel Oberman, 6-7 C, 19.0; Jeff Holmes, 6-5 F, 13.3; Eric Bell, 5-11 G; 11.8; Mark Kassner, 6-6 F, 10.0.

Top Newcomers: Brock Bentson, 6-10 C; Ken Kremer, 6-7 F; Peter Schmelzer, 6-6 F; Darryl Ashby, 6-6 F; Tim Kizer, 6-6 F; Tim Hostetler, 5-11 G.

1974-75 SCHEDULE

Nov. 30	Notre Dame	Jan. 25	at Evansville
Dec. 3	at Illinois	Jan. 29	DePauw
Dec. 6-7	Crusader Classic	Feb. 1	Butler
Dec. 9	at Northwestern	Feb. 3	at Loyola (Ill.)
Dec. 11	at Illinois Wesleyan	Feb. 5	at Wabash
Dec. 14	Indiana State	Feb. 8	Air Force
Dec. 27-28	Christmas Tourney at Wayne State	Feb. 12	Evansville
Jan. 8	at U. W., Oshkosh	Feb. 15	at DePauw
Jan. 11	at Indiana Central	Feb. 19	at Butler
Jan. 15	at St. Joseph's	Feb. 22	Indiana Central
Jan. 18	Wabash	Feb. 25	St. Joseph's
		Mar. 1	at Tulane

MEET THE FOES

NOTRE DAME

FEBRUARY 10, AWAY

Location: Notre Dame, Indiana
Enrollment 8,444
Nickname: Fighting Irish
Colors: Blue and Gold
Fieldhouse (Capacity): Athletic & Convocation Center, 11,345
Sports Information Director: Roger Valdiserri

S.I.D. Office Telephone: (219) 283-7516
Head Coach: Richard "Digger" Phelps
Career Record: 76-38
1973-74 Record: 26-3
Conference: Independent
Series Record: Notre Dame leads 6-1
Returning Lettermen: 8
Lettermen Lost: 3

Top Returnees: Dwight Clay, 6-0 G, 7.2 avg.; Peter Crotty 6-8, C, 1.7 avg.; Adrian Dantley, 6-5 F, 18.3 avg.; Bill Drew, 6-5 G, 2.8 avg.; Toby Knight, 6-9 C, 2.7.

Top Newcomers: Jeff Carpenter, 6-0 G; Don Williams, 6-3 G; Dave Batton, 6-8 F; Randy Haefner, 6-6 F.

1974-75 SCHEDULE

Nov. 30	at Valparaiso	Jan. 20	Holy Cross
Dec. 4	Northwestern	Jan. 25	UCLA
Dec. 7	Princeton	Jan. 28	at Western Michigan
Dec. 9	Kansas	Feb. 1	Xavier
Dec. 11	Indiana	Feb. 5	Michigan State
Dec. 21	at UCLA	Feb. 8	South Carolina
Dec. 28	at Kentucky	Feb. 10	Air Force
Dec 30	at Butler	Feb. 13	at St. John's (N.Y.)
Jan. 4	at Maryland	Feb. 15	LaSalle
Jan. 8	at Davidson	Feb. 17	St. Joseph's (Ind.)
Jan. 11	at Villanova	Feb. 22	De Paul
Jan. 13	at Pittsburgh	Feb. 25	Fordham
Jan. 18	at Marquette (Milwaukee)	Mar. 1	Dayton

PAN AMERICAN

FEBRUARY 13, HOME

Location: Edinburg, Texas
Enrollment: 7,200
Nickname: Broncs
Colors: Green, Orange and White
Fieldhouse (Capacity): PAU Field House, 5,000
Sports Information Director: Jim McKone

S.I.D. Office Telephone: (512) 381-2221
Head Coach: Abe Lemons
Career Record: 322-188
1973-74 Record: 13-9
Conference: Independent
Series Record: Pan American Leads 1-0
Returning Lettermen: 3
Lettermen Lost: 5

Top Returnees: Jesus Guerra, 5-10 G, 14.5 avg.

Top Newcomers: Marshall Rogers, 6-2 G; Julius Howard, 6-9 C.

1974-75 SCHEDULE

Nov. 29	at Southern Methodist	Jan. 21	Hardin-Simmons
Nov. 30	at Texas Christian	Jan. 25	at Georgia Southern
Dec. 3-4	Univ. of New Mexico	Jan. 27	at Georgia State
Dec. 7	Texas-Arlington	Jan. 28	at Georgia Tech
Dec. 9	at Arkansas State	Feb. 1	S.C. Baptist
Dec. 14	Tulsa	Feb. 5	Texas A&I
Dec. 21	Rice	Feb. 8	at Hardin-Simmons
Dec. 23	Lamar	Feb. 13	at Air Force
Dec. 29-30	at Hawaii	Feb. 15	at Denver
Jan. 8	Arkansas State	Feb. 18	Southern Mississippi
Jan. 11	at Lamar	Feb. 25	Trinity (Texas)
Jan. 13	at Texas-Arlington	Feb. 28	at Mexico City
Jan. 18	at Texas A&I		

MEET THE FOES

COLORADO STATE

FEBRUARY 18, HOME

Location: Fort Collins, Colorado
Enrollment: 16,800
Nickname: Rams
Colors: Green and Gold
Fieldhouse (Capacity): Moby Gym.
9,520
Sports Information Director: Tim
Simmons

S.I.D. Office Telephone: (303) 491-5067
Head Coach: Jim Williams
Career Record: 410-225
1973-74 Record: 12-14
Conference: Western Athletic
Series Record: Colorado State leads 18-6
Returning Lettermen: 7
Lettermen Lost: 4

Top Returnees: Tim Hall, 6-7 F, 15.7 avg.; Terry Larrew, 6-4 G, 8.6 avg.; Brent Wilson, 6-11 C, 5.4 avg.

Top Newcomers: Dave Walker, 6-7 F; Jim Allen, 6-4 F-G; Ron Gibson, 6-4 F; Barry Sabas, 6-3 F; Lorenzo Cash, 6-5 F; Imami Martin, 6-3 G.

1974-75 SCHEDULE

Nov. 29	Indiana State-Evansville	Jan. 24	Arizona State
Nov. 30	Montana	Jan. 25	Arizona
Dec. 3	Cal State-Northridge	Jan. 31	Athletes In Action
Dec. 6	Chapman	Feb. 7	at Brigham Young
Dec. 7	at Denver	Feb. 8	at Utah
Dec. 13	at Utah State	Feb. 14	New Mexico
Dec. 16	at Weber State	Feb. 15	Texas-El Paso
Dec. 20	Southwestern Texas	Feb. 18	at Air Force
Dec. 28	Boise State	Feb. 22	at Wyoming
Jan. 4	Denver	Feb. 28	at Arizona
Jan. 10	at Texas-El Paso	Mar. 1	at Arizona State
Jan. 11	at New Mexico	Mar. 7	Utah
Jan. 16	Utah State	Mar. 8	Brigham Young
Jan. 18	Wyoming		

CREIGHTON

FEBRUARY 22, AWAY

Location: Omaha, Nebraska
Enrollment: 2,500
Nickname: Bluejays
Colors: Blue and White
Fieldhouse (Capacity): Civic Auditorium
10,000
Sports Information Director: Dan
Offenburger
SID Office Telephone: (402) 536-2720

Head Coach: Tom Apko
First Year as Head Coach
Career Record: First year as head coach
1973-74 Record: 23-7
Conference: Independent
Series Record: Creighton leads 7-3
Returning Lettermen: 4
Lettermen Lost: 5

Top Returnees: Doug Brockins, 6-8 C, 14.0 avg.; Mike Heck, 7-0 C, 8.4 avg.; Charles Butler, 6-4 F, 6.3 avg.; Tom Anderson, 6-4 F, 2.7 avg.

Top Newcomers: Rick Apke, 6-6 F; Paul Dinkins, 6-5 G; Tim McConnell, 6-7 F; Randy Elker, 6-0 G; Jerry Newell, 5-11 G.

1974-75 SCHEDULE

Dec. 3	North Dakota	Jan. 21	at Bradley
Dec. 6-7	Creighton Classic	Jan. 28	Oklahoma City
Dec. 14	St. Louis	Feb. 1	Oral Roberts
Dec. 16	Southern Illinois (Carbondale)	Feb. 9	Calif.-Santa Barbara
Dec. 26-30	Far West Classic (Portland, OR.)	Feb. 11	Nebraska-Omaha
Jan. 2	at Drake	Feb. 15	at Oklahoma City
Jan. 4	Butler	Feb. 17	St. Thomas
Jan. 6	at North Dakota State	Feb. 22	Air Force
Jan. 8	Texas Tech	Mar. 3	at Southern Illinois (Carbondale)
Jan. 11	at Dayton	Mar. 8	Marquette
Jan. 13	Cleveland State		

MEET THE FOES

WESTERN STATE

FEBRUARY 25, HOME

Location: Gunnison, Colorado

Enrollment: 3,200

Nickname: Mountaineers

Colors: Crimson and Slate

Fieldhouse (Capacity): Mountaineer
Gymnasium, 2,580

Sports Information Director:

J. W. Campbell

S.I.D. Office Telephone

(303) 943-3035 or 2029

Head Coach: Robert Decker

Career Record: 58-114

1973-74 Record: 2-22

Conference: Rocky Mountain Athletic

Series Record: Air Force leads 10-1

Returning Lettermen: 6

Lettermen Lost: 6

Top Returnees: Jim Greene, 6-6 F, 7.6 avg.; Craig Carpenter, 6-4 G, 7.1 avg.

Top Newcomers: Gale Collins, 6-4 G-F; Tom Driscoll, 6-3 G; Richard King, 6-5 F;
Joe McCall, 6-5 F.

1974-75 SCHEDULE

Nov. 29 New Mexico Highlands

Nov. 30 at Northern Colorado

Dec. 2 at Denver

Dec. 6 at Fort Lewis

Dec. 7 at College of Santa Fe

Dec. 16 at New Mexico Highlands

Dec. 20 at Southern Colorado

Dec. 26-28 at Chadron State
Invitational (Neb.)

Jan. 11 Regis

Jan. 13 Colorado Mines

Jan. 17 at Westminster

Jan. 18 at Southern Utah

Jan. 23 Adams State

Jan. 24 Western New Mexico

Jan. 31 at Regis

Feb. 1 at Colorado Mines

Feb. 6 at Adams State

Feb. 8 at Western New Mexico

Feb. 11 Southern Colorado

Feb. 13 College of Santa Fe

Feb. 18 Fort Lewis

Feb. 21 Southern Utah

Feb. 22 Westminster

Feb. 25 at Air Force

CALIFORNIA-IRVINE

FEBRUARY 28, HOME

Location: Irvine, California

Enrollment: 8,000

Nickname: Anteaters

Colors: Blue and Gold

Fieldhouse (Capacity): Crawford Hall,
2,000

Sports Information Director: Roy
Englebrecht

S.I.D. Office Telephone: (714) 833-5814

Head Coach: Tim Tift

Career Record: 78-56

1973-74 Record: 14-12

Conference: Independent

Series Record: First Meeting

Returning Lettermen: 6

Lettermen Lost: 2

Top Returnees: Jerry Maras, 6-6 C, 17.0 avg.; Dave Baker 6-8 C, 13.0 avg.; Kevin
Davis, 5-11 G, 8.9 avg.; Tim Tivenan, 5-11 G, 5.5 avg.

Top Newcomers: Steve Cleveland, 6-4 F; Nate Jones, 6-3 G.

1974-75 SCHEDULE

Nov. 29 South Dakota

Dec. 2 Fort Lewis

Dec. 6-7 Anteater Cage Classic

Dec. 13-14 at Daffodil Classic
(Tacoma, Wash.)

Dec. 18 Moorehead State

Dec. 20 North Dakota State

Dec. 21 Utah

Jan. 4 Sioux Falls (S.D.)

Jan. 6 Puget Sound

Jan. 11 Cal State-Northridge

Jan. 16 Grand Canyon (Ariz.)

Jan. 18 at Cal State Long Beach

Jan. 21 at Loyola-Los Angeles

Jan. 24-25 at La Jolla Invitational

Feb. 1 at UC Santa Barbara

Feb. 7 Pomona

Feb. 8 at Cal State-Northridge

Feb. 15 at UC Riverside

Feb. 20 Chapman

Feb. 22 Lewis & Clark (Ore.)

Feb. 24 Cal State-Pomona

Feb. 26 Pacific Christian

Feb. 28 at Air Force

FROM THE RECORD BOOK

TEAM SINGLE GAME

- MOST POINTS** — 115 vs. Arizona (62), 1959.
- MOST OPPONENT POINTS** — 114 by Wyoming vs. AF (83), 1968.
- MOST POINTS, FIRST HALF** — 57 vs. Montana State, 1966.
- MOST POINTS, SECOND HALF** — 65 vs. Arizona, 1959.
- MOST OPPONENT POINTS, FIRST HALF** — 65, Houston, 1968; Wyoming, 1968.
- MOST OPPONENT POINTS, SECOND HALF** — 64, Tulane, 1968.
- MOST COMBINED POINTS** — 197, AF (83) vs. Wyoming (114), 1968.
- MOST COMBINED POINTS, FIRST HALF** — 108, AF (43) vs. Houston (65), 1968; AF (43) vs. Wyoming (65), 1968.
- MOST COMBINED POINTS, SECOND HALF** — 113, AF (51) vs. BYU (62), 1965.
- FEWEST POINTS** — 36 vs. Oklahoma State (62), 1960; Marquette (60), 1962 and North Texas State (37), 1963.
- FEWEST OPPONENT POINTS** — 31 by Western State vs. AF (66), 1959; South Dakota vs. AF (79), 1963.
- FEWEST POINTS, FIRST HALF** — 14 vs. Marquette, 1962.
- FEWEST POINTS, SECOND HALF** — 15 vs. Wyoming, 1959; Oklahoma State, 1960; and Kansas State, 1963.
- FEWEST OPPONENT POINTS, FIRST HALF** — 11, Omaha, 1960.
- FEWEST OPPONENT POINTS, SECOND HALF** — 14, Kansas City, 1957.
- FEWEST COMBINED POINTS**, 73, AF (36) vs. North Texas State (37), 1963.
- FEWEST COMBINED POINTS, FIRST HALF** — 28, AF (14) vs. Marquette (14), 1962
- FEWEST COMBINED POINTS, SECOND HALF** — 32, AF (18) vs. Kansas City (14), 1957.
- LARGEST VICTORY MARGIN** — 53 points, AF (115) vs. Arizona (62), 1959.
- LARGEST DEFEAT MARGIN** — 51 points, AF (57) vs. Utah (108), 1966.
- MOST FIELD GOALS ATTEMPTED** — 96 vs. New Mexico State, 1966.
- MOST FIELD GOALS MADE** — 49 vs. New Mexico State, 1966.
- BEST FIELD GOAL SHOOTING, GAME** — 65.9% vs. Colorado State, 1965 (29-44).
- BEST FIELD GOAL SHOOTING, FIRST HALF** — 77.8% vs. South Dakota, 1963 (14-18).
- BEST FIELD GOAL SHOOTING, SECOND HALF** — 76.2% vs. Utah State, 1963 (16-21)
- WORST FIELD GOAL SHOOTING, GAME** — 20.4% vs. Oklahoma State, 1960 (10-49).
- FEWEST FIELD GOALS ATTEMPTED** — 33 vs. Kansas State, 1963.
- FEWEST FIELD GOALS MADE** — 10 vs. Oklahoma State, 1960.
- MOST FREE THROWS ATTEMPTED** — 56 vs. Southern Colorado, 1972.
- MOST FREE THROWS MADE** — 36 vs. Colorado State, 1957 and Navy, 1968.
- MOST CONSECUTIVE FREE THROWS** — 21 vs. Navy, 1968.
- BEST FREE THROW SHOOTING** — 89.5% vs. Houston, 1964 and Denver, 1966 (both 17-19).
- FEWEST FREE THROWS ATTEMPTED** — 7 vs. Denver, 1964; New Mexico State, 1969; and Utah State, 1973.
- FEWEST FREE THROWS MADE** — 4 vs. Georgia Tech, 1970; West Virginia, 1973; Utah State 1973; and Valparaiso, 1974.
- WORST FREE THROW SHOOTING** — 36.4% vs. Georgia Tech, 1970, and West Virginia, 1973 (both 4-11).
- MOST REBOUNDS** — 82 vs. Westminster (Utah) 1958.
- MOST ASSISTS** — 33 vs. Western State, 1974.
- MOST PERSONAL FOULS** — 37 vs. Southern Colorado, 1972.
- FEWEST PERSONAL FOULS** — 7 vs. Royal Roads, 1957; Wyoming, 1961.
- MOST COMBINED PERSONAL FOULS** — 76, AF (37) vs. Southern Colorado (39), 1972.
- MOST DISQUALIFICATIONS** — 3, on nine occurrences. Last time vs. Regis, 2/15/72.
- MOST COMBINED DISQUALIFICATIONS** — 10, AF (3) vs. Southern Colorado (7), 1972.
- LONGEST GAME** — 3 overtimes vs. Regis, 1959.

FROM THE RECORD BOOK

TOP TEAM SHOOTING — GAME

PER CENT	FG-FGA	OPPONENT	DATE
.659	29-44	Colorado State U.	3/ 6/65
.652	28-43	Navy	1/11/69
.651	26-40	Regis	2/27/63
.640	30-47	Utah State	2/15/63
.635	35-55	Merchant Marine	2/22/74
.625	25-40	Utah State	1/30/71
.609	25-41	Wyoming	1/21/61
.600	45-75	Montana State	1/29/66
.600	36-60	Tulane	1/28/70
.593	32-54	Omaha	2/22/59

TOP TEAM FREE THROW SHOOTING — GAME

PER CENT	FG-FGA	OPPONENT	DATE
.895	17-19	Houston	1/ 2/64
.895	17-19	Denver	3/ 2/66
.891	33-37	Southern Colorado	2/13/71
.889	24-27	Southern Colorado	2/ 8/72
.889	16-18	Denver	1/23/63
.889	16-18	Regis	2/24/71
.889	16-18	Colorado State	12/12/72
.886	31-35	Creighton	2/25/66
.885	23-26	Hardin-Simmons	12/ 6/61
.882	15-17	Creighton	1/16/67
.880	22-25	Valparaiso	2/21/62
.878	36-41	Colorado State U.	1/19/57
.875	14-16	Hardin-Simmons	12/11/62
.875	14-16	San Diego State	12/ 8/73

YEARLY RECORD

YEAR	W	L	COACH	CAPTAIN
1957	11	10	Maj. Bob Spear	Bob Beckel
1958	17	6	Maj. Bob Spear	Bob Beckel
1959	14	9	Maj. Bob Spear	Bob Beckel
1960	12	10	Lt. Col. Bob Spear	Don Wolfswinkel
1961	12	12	Lt. Col. Bob Spear	Terry Norris
1962	16	7	Bob Spear	Bill Knipp
1963	10	12	Bob Spear	Jim Diffendorfer
1964	11	12	Bob Spear	Rich Porter
1965	9	14	Bob Spear	Howell Estes
1966	14	12	Bob Spear	Samuel Peshut
1967	6	18	Bob Spear	Fred Budinger
1968	9	15	Bob Spear	Charlie Holland
1969	11	13	Bob Spear	Mike Klindt/Mike Thiessen
1970	12	12	Bob Spear	Gregg Popovich
1971	12	14	Bob Spear	Bill Purcell/Ron Weilert
1972	12	13	Maj. Hank Egan	Dave Kapaska
1973	14	10	Maj. Hank Egan	Tom Blase
1974	11	13	Maj. Hank Egan	Rich Nickelson
TOTAL	213	212		

FROM THE RECORD BOOK

TEAM SEASON

- MOST POINTS SCORED** — 2,000, 1966.
- HIGHEST SCORING AVERAGE** — 76.9 (26 games, 2,000 points) 1966.
- BEST RECORD** — 17-6, 1958.
- MOST VICTORIES** — 17, 1958.
- MOST LOSSES** — 18, 1967.
- FEWEST POINTS ALLOWED** — 1,282, 1963.
- BEST DEFENSIVE AVERAGE** — 58.3 (22 games, 1,282 points) 1963.
- MOST POINTS ALLOWED** — 1,921, 1968.
- HIGHEST DEFENSIVE AVERAGE** — 80.0 (24 games, 1,921 points) 1968.
- BEST FIELD GOAL AVERAGE** — 49.0 (663 field goals, 1,353 attempts) 1970.
- MOST FIELD GOALS ATTEMPTED** — 1,622, 1971.
- MOST FIELD GOALS MADE** — 715, 1971.
- BEST FREE THROW AVERAGE** — 73.2 (340 free throws, 468 attempts) 1963.
- MOST FREE THROWS ATTEMPTED** — 689, 1970.
- MOST FREE THROWS MADE** — 444, 1972.
- MOST PERSONAL FOULS** — 516, 1971.
- FEWEST PERSONAL FOULS** — 253, 1962.
- MOST REBOUNDS** — 1,145, 1971.
- LONGEST WINNING STREAK** — 8 games, 1959.
- LONGEST HOME WINNING STREAK** — 14 games, 1958-1959.
- LONGEST LOSING STREAK** — 8 games, 1967-1968.

INDIVIDUAL SEASON

- MOST POINTS SCORED** — 555 by Bob Beckel, 1957
- BEST SCORING AVERAGE** — 26.4 by Bob Beckel, 1957
- BEST FIELD GOAL AVERAGE** — .568 by Bill Purcell, 1970. (71 field goals, 125 attempts)
- BEST FREE THROW PERCENTAGE** — (75 or more attempts) — .819 by Fred Budinger, 1967 (68 of 83 attempts)
- MOST FIELD GOALS ATTEMPTED** — 435 by Bob Beckel, 1957
- MOST FIELD GOALS MADE** — 207 by Cliff Parsons, 1968
- MOST FREE THROWS ATTEMPTED** — 230 by Bob Beckel, 1957
- MOST FREE THROWS MADE** — 177 by Bob Beckel, 1957
- MOST REBOUNDS** — 239 by Cliff Parsons, 1969
- MOST CONSECUTIVE FREE THROWS** — 23 by Fred Budinger, 1967
- MOST PERSONAL FOULS** — 87 by Jim Cooper, 1970

FROM THE RECORD BOOK

INDIVIDUAL GAME

- MOST POINTS SCORED** - 50 by Bob Beckel vs. Arizona, 1959
- MOST FIELD GOALS SCORED** - 18 by Bob Beckel vs. Colorado Mines, 1957
- MOST FIELD GOALS ATTEMPTED** - 34 by Bob Beckel vs. Colorado Mines, 1957
- BEST FIELD GOAL PERCENTAGE** - (Min. 10 attempts) - .900 by Scott Etnyre vs. Florida State, 1964, and by Bert Spear vs. Massachusetts, 1968 (both 9 out of 10 attempts)
- MOST FREE THROWS ATTEMPTED** - 21 by Bob Beckel vs. Washington (Mo.), 1958
- MOST FREE THROWS SCORED** - 16 by Bob Beckel vs. Michaels (Vt.) 1957 and Arizona, 1959; Roger Zoeller vs. Montana State, 1963.
- BEST FREE THROW PERCENTAGE** - 1.000 by Bob Beckel vs. Creighton, 1958 (13 Of 13 attempts)
- MOST REBOUNDS** - 21 by Ron Weilert vs. Tulane, 1970
- MOST ASSISTS** - 10 by Don Wolfswinkel vs. Colorado State U., 1957

INDIVIDUAL CAREER

- MOST POINTS SCORED** - 1,526, Bob Beckel, 1957-58-59
- BEST AVERAGE** - 22.8 points, Bob Beckel, 1957-58-59
- MOST GAMES** - 88 by Don Wolfswinkel, 1957-58-59-60
- MOST FIELD GOALS ATTEMPTED** - 1,226, Bob Beckel, 1957-58-59
- MOST FIELD GOALS MADE** - 538, Bob Beckel, 1957-58-59
- BEST FIELD GOAL PERCENTAGE** - .562, Bill Purcell, 1970-71 (190 of 338 attempts)
- MOST FREE THROWS ATTEMPTED** - 594, Bob Beckel, 1957-58-59
- MOST FREE THROWS MADE** - 450, Bob Beckel, 1957-58-59
- BEST FREE THROW PERCENTAGE** - .802, John Judd, 1962-63-64 (239 of 298 attempts)
- MOST REBOUNDS** - 720, Cliff Parsons, 1967-68-69
- MOST PERSONAL FOULS** - 289, Don Wolfswinkel, 1957-58-59-60

FROM THE RECORD BOOK

TOP INDIVIDUAL GAMES

POINTS	FG-FGA	PLAYER	OPPONENT	DATE
50	17-16	Bob Beckel	Arizona	2/28/59
48	17-14	Bob Beckel	Eastern N. Mex.	2/ 9/57
47	18-11	Bob Beckel	Colorado Mines	12/15/56
46	16-14	Bob Beckel	Kansas Wesleyan	1/ 9/57
34	9-16	Bob Beckel	St. Michaels	1/16/57
34	12-10	Bob Beckel	Colorado College	2/ 6/57
34	13-8	Bob Beckel	Colorado Mines	12/20/57
34	13-8	Cliff Parsons	California	2/ 2/68
33	12-9	Bob Beckel	Northern Colorado	2/16/57
33	11-11	Bob Beckel	Wyoming	1/25/58
32	10-12	Cliff Parsons	Denver	1/21/67
32	13-6	Rich Nickelson	Southern Colo.	1/23/73

TOP INDIVIDUAL REBOUNDING PERFORMANCES

NUMBER	PLAYER	OPPONENT	DATE
21	Ron Weilert	Tulane	Feb. 28, 1970
20	Butch Viccellio	Arizona	Dec. 17, 1960
19	Cliff Parsons	Washburn	Jan. 24, 1968
19	Cliff Parsons	Arkansas State	Dec. 9, 1968
18	Bob Schaumberg	Denver	Dec. 10, 1960
17	Cliff Parsons	Colorado	Nov. 30, 1968
17	Cliff Parsons	Abilene Christian	Dec. 7, 1968
17	Cliff Parsons	Stanford	Dec. 14, 1968
17	Cliff Parsons	Oklahoma City	Feb. 15, 1969
17	Cliff Parsons	N. Michigan	Feb. 22, 1969
17	Dan Pflueger	Denver	Feb. 26, 1972

YEARLY SCORING LEADERS

SEASON	PLAYER	FG-FT	TP	AVG.
1956-57	Bob Beckel	189-177	555	26.4
1957-58	Bob Beckel	187-125	499	21.7
1958-59	Bob Beckel	162-148	472	20.6
1959-60	Jim Ulm	108-59	275	12.5
1960-61	Terry Norris	145-88	378	15.7
1961-62	Bob Schaumberg	112-54	278	12.1
1962-63	John Judd	123-64	310	14.1
1963-64	John Judd	151-86	388	16.9
1964-65	Sam Peshut	115-96	326	14.2
1965-66	Sam Peshut	160-98	418	16.1
1966-67	Cliff Parsons	177-91	445	19.3
1967-68	Cliff Parsons	207-126	540	22.5
1968-69	Cliff Parsons	149-91	389	16.2
1969-70	Gregg Popovich	132-78	342	14.3
	Ron Weilert	113-116	342	14.3
1970-71	Ron Weilert	129-84	342	13.2
1971-72	Tom Blase	122-45	289	11.6
1972-73	Rich Nickelson	177-39	393	16.4
1973-74	Rich Nickelson	152-60	364	15.2

FROM THE RECORD BOOK

TOP 25 INDIVIDUAL CAREER SCORERS

PLAYER	YEAR	GAMES	FG-FTA	POINTS	AVG.
1. Bob Beckel	1956-59	67	538-450	1526	22.8
2. Cliff Parsons	1966-69	71	533-308	1374	19.4
3. Rich Nickelson	1971-74	72	421-175	1017	14.1
4. Don Wolfswinkel	1956-60	88	350-274	974	11.1
5. John Judd	1961-64	68	358-239	955	14.1
6. Fred Budinger	1964-67	73	370-208	948	13.0
7. Jim Ulm	1957-61	86	351-187	889	10.3
8. Sam Peshut	1963-66	72	327-212	866	12.1
9. Tom Blase	1970-73	73	321-116	758	10.4
10. Terry Norris	1957-61	71	280-170	730	10.3
11. Ron Weilert	1968-71	63	256-214	726	11.5
12. Bert Spear	1967-70	72	304-115	723	10.0
13. Ed Sullivan	1963-66	71	270-159	699	9.8
14. Mark Bean	1967-70	69	266-143	675	9.8
15. Bob Williams	1956-59	64	250-155	655	10.4
16. Butch Viccellio	1959-62	68	228-182	638	9.3
17. Bob Schaumberg	1959-62	69	236-160	632	9.2
18. Bill Purcell	1969-71	50	190-196	576	11.5
19. Jim Eken	1972-74	48	239-88	566	11.8
20. Jim Cooper	1967-70	70	205-125	532	7.5
21. Dave Kapaska	1969-72	64	192-144	528	8.3
22. Roger Zoeller	1960-63	67	167-120	454	6.8
23. Gregg Popovich	1968-70	43	170-104	444	10.3
24. Parke Hinman	1961-63	45	160-100	420	9.3
25. Mike Klindt	1966-69	49	152-100	404	8.2

BIGGEST VICTORY MARGINS

MARGIN	SCORE	OPPONENT	DATE
53	115-62	Arizona	2/28/59
51	104-53	Colorado College	2/ 6/57
49	109-60	New Mexico State	2/ 5/66
49	90-41	Omaha	1/ 7/60
48	79-31	South Dakota	12/ 5/62

BIGGEST LOSS MARGINS

MARGIN	SCORE	OPPONENT	DATE
51	108-57	Utah	12/23/65
35	88-53	Notre Dame	1/13/69
34	85-51	Colorado State	2/23/63
34	109-75	Colorado State	12/11/71
33	110-77	Brigham Young	1/29/65

MOST COMBINED POINTS

TOTAL		DATE
197	AFA (83) vs. Wyoming (114)	3/ 2/68
192	AFA (97) vs. Northern Michigan (95)	2/26/66
190	AFA (81) vs. Tulane (109)	2/10/68
188	AFA (82) vs. Houston (106)	2/17/68
188	AFA (104) vs. Regis (84)	12/ 1/71

FEWEST COMBINED POINTS

TOTAL		DATE
73	AFA (36) vs. North Texas State (37)	1/12/63
79	AFA (39) vs. Oklahoma (40)	1/31/59
82	AFA (39) vs. Nebraska (43)	12/ 8/62
89	AFA (53) vs. New Mexico State (36)	1/15/64
90	AFA (51) vs. Wyoming (39)	1/17/62

CADET FIELD HOUSE RECORDS

INDIVIDUAL

- MOST POINTS** — 38, Jim Kopp (Rockhurst), 1/26/72. AF — 32, Rich Nickelson vs. Southern Colorado, 1/24/73.
- MOST POINTS, HALF** — 24, Jim Kopp (Rockhurst), 1/26/72. AF — 19, Rich Nickelson vs. Southern Colorado, 1/24/73.
- MOST FIELD GOALS ATTEMPTED** — 31, Ozie Edwards (Oklahoma City), 1/26/73. AF — 30, Rich Nickelson vs. Oklahoma City, 1/26/73.
- MOST FIELD GOALS MADE** — 15, Bernard Brown (Doane), 1/4/70; and Rich Nickelson (AF) vs. Oklahoma City, 1/26/73.
- BEST FIELD GOAL PERCENTAGE** — 1.000, Rod Penner (Wyoming) 3/1/72. (8-8) AF — Mike Klindt (AF) vs. Stanford, 12/14/68. (6-6).
- MOST FREE THROWS ATTEMPTED** — 16, Jim Cooper (AF) vs. Arizona State, 12/6/69.
- BEST FREE THROW PERCENTAGE** — 1.000, Ron Weilert (AF) vs. Southern Colorado, 1/17/70; and Wiley Davis (Regis), 12/1/71. (Both 10-10)
- MOST REBOUNDS** — 23, Dave Bustion (Denver), 2/26/72. AF — 21, Ron Weilert vs. Tulane, 2/28/70.
- MOST ASSISTS** — 13, Jackie Meehan (Notre Dame) 1/10/71. AF — 9, Charlie Brown vs. Regis, 2/24/71 and Tom Blase vs. Regis, 12/1/71.

TEAM

- MOST POINTS** — 105, Air Force vs. Regis (78), 2/25/70.
- MOST POINTS FIRST HALF** — 54, Air Force vs. Tulane, 2/28/70.
- MOST POINTS SECOND HALF** — 56, Air Force vs. Regis, 2/25/70.
- MOST COMBINED POINTS** — 188, AF (104) vs. Regis (84), 12/1/71.
- MOST COMBINED POINTS, FIRST HALF** — 98, AF (54) vs. Tulane (44), 2/28/70.
- MOST COMBINED POINTS, SECOND HALF** — 98, AF (48) vs. Southern Colorado (50), 1/17/70.
- MOST FIELD GOALS ATTEMPTED** — 86, Tulane, 2/28/70; Air Force vs. Regis, 12/1/71.
- MOST COMBINED FIELD GOAL ATTEMPTS** — 165, AF (80) vs. Oklahoma City (85), 1/26/73.
- MOST FIELD GOALS MADE** — 44, Air Force vs. Western State, 2/25/74.
- MOST COMBINED FIELD GOALS MADE** — 71, AF (35) vs. Oklahoma City (36), 1/26/73.
- BEST FIELD GOAL PERCENTAGE** — 63.5% (35-55), Air Force vs. Merchant Marine, 2/22/74.
- MOST FREE THROWS ATTEMPTED** — 56, Air Force vs. Southern Colorado, 1/12/72.
- MOST COMBINED FREE THROWS ATTEMPTED** — 101, AF (56) vs. Southern Colorado (45), 1/12/72.
- MOST FREE THROWS MADE** — 35, Air Force vs. Arizona State, 12/6/69.
- MOST COMBINED FREE THROWS MADE** — 64, AF (31) vs. Valparaiso (33), 12/7/70.
- BEST FREE THROW PERCENTAGE** — 100%, Southern Colorado, 12/3/73 (17-17). AF — 89.2%, vs. Southern Colorado, 2/13/71 (33-37)
- MOST REBOUNDS** — 64, AF vs. Western State, 2/25/74.
- MOST COMBINED REBOUNDS** — 115, AF (55) vs. Colorado State (60), 12/5/70.
- MOST PERSONAL FOULS** — 39, Southern Colorado, 1/12/72. AF — 37 vs. Southern Colorado, 1/12/72.

CADET FIELD HOUSE RECORDS

TEAM

- MOST COMBINED PERSONAL FOULS** — 76, AF (37) vs. Southern Colorado (39) 1/12/72.
- MOST DISQUALIFICATIONS** — 7, Southern Colorado, 1/12/72.
- MOST COMBINED DISQUALIFICATIONS** — 10, AF (3) vs. Southern Colorado (7), 1/12/72.
- FEWEST POINTS** — 44, Abilene Christian, 1/4/73, AF — 48 vs. Georgia Tech, 1/31/70.
- FEWEST COMBINED POINTS** — 93, AF (49) vs. Abilene Christian (44), 1/4/73.
- FEWEST POINTS FIRST HALF** — 17, Navy, 1/11/69. AF — 18 vs. Abilene Christian, 1/4/73.
- FEWEST POINTS SECOND HALF** — 19, Abilene Christian, 1/4/73. AF — 22 vs. Georgia Tech, 1/31/70.
- FEWEST COMBINED POINTS, FIRST HALF** — 43, (18), Abilene Christian (25), 1/4/73.
- FEWEST COMBINED POINTS, SECOND HALF** — 45, AF (22) vs. Georgia Tech (23) 1/31/70; AF (25) vs. Xavier (20) 2/24/73.

MISCELLANEOUS

- TOP CROWD** — 5,651. Notre Dame, 1/10/71.
- BIGGEST WINNING MARGIN** — 43 points, AF (104) vs. Western State (61), 2/25/74.
- BIGGEST LOSS MARGIN** — 26 points, AF (58) vs. Utah State, 2/17/73.

YEARLY RECORDS

SEASON	W	L	PCT.	SEASON	W	L	PCT.
1968-69	6	5	.545	1971-72	8	4	.667
1969-70	7	4	.636	1972-73	10	3	.769
1970-71	10	4	.714	1973-74	10	3	.769
				Totals	51	23	.689

ALL-TIME GAME RESULTS

AF	OPP	AF	OPP
72 Westminster (Utah)*	64	79 Adams State*	68
72 Colorado College	91	74 Omaha**	46
80 Chadron (Neb)*	54	104 Colorado College**	53
86 Colorado Mines (OT)**	83	102 Eastern New Mexico	69
66 Kearney State (Neb)*	69	62 New Mexico Highlands*	69
41 Western State**	57	83 Northern Colorado (OT)	95
82 Kansas Wesleyan*	43	49 Creighton	76
54 Washington (Mo.)	62	63 Kansas City U.	54
69 St. Michael's (Vt.)	85	45 Regis College**	61
66 Colorado State**	62	82 Royal Roads (Canada)	36
66 Northern Colorado**	88		
56-57			
	Won		
	11		
	Lost		
	10		
68 Westminster (Utah)*	42	78 Wyoming	73
68 New Mexico	50	63 Creighton*	52
76 Kansas City U.*	66	59 Northern Colorado	58
59 Colorado State	70	76 Northern Colorado*	66
54 Colorado State**	50	70 Notre Dame	98
69 Drake*	74	76 Colorado Mines*	47
78 Colorado Mines	60	56 Omaha	45
72 Colorado College	63	76 New Mexico Highlands*	51
64 Adams State*	62	50 Colorado	54
50 Loyola (Ill.)**	71	61 Colorado College*	54
55 Eastern New Mexico*	54	66 Regis College	80
83 Washington (Mo.)**	41		
57-58			
	Won		
	17		
	Lost		
	6		

* Home Games ** Played in Denver

ALL-TIME GAME RESULTS

AF		OPP		AF		OPP
79*	Westminster (Utah)*	47		68	Wyoming***	63
56	Drake	71		65	Denver	84
73	Colorado Mines*	60		39	Oklahoma	40
44	Colorado**	52	58-59	79	Panhandle (Oklahoma)*	56
57	Colorado State	67	Won	75	South Dakota***	57
47	Oregon State	49	14	87	New Mexico Highlands*	68
50	Wyoming	55	Lost	79	Regis (OT)	76
63	Valparaiso**	49	9	87	Creighton*	62
46	Marquette	67		60	Washington (Mo.)	42
68	Loyola (Ill.)	64		87	Omaha	66
66	Western State*	31		115	Arizona***	62
61	Montana State***	63				

49	Creighton	56		70	New Mexico	66
54	Nebraska	68		75	UCLA*	76
53	Denver*	56	59-60	59	Wyoming (OT)*	54
52	Notre Dame*	67	Won	70	Marquette (OT)*	68
36	Oklahoma State*	62	12	84	Colorado Mines	54
90	Omaha*	41	Lost	68	South Dakota	67
63	Loyola (Ill.)*	50	10	66	Arizona	73
66	Western State	59		71	Arizona State	78
61	Montana State	67		71	Eastern New Mexico*	47
90	New Mexico Highlands*	68		65	Regis*	58
57	Wyoming	53		63	DePaul	69

AF		OPP		AF		OPP
85	New Mexico*	73		70	Wyoming	59
87	Wisconsin	80		51	Southern California	74
46	Colorado State	63		78	UCLA	89
81	Denver*	68	60-61	52	Kansas	78
75	Arizona*	67	Won	90	Western State*	71
69	Texas Tech	81	12	52	Oklahoma State	46
51	Texas A&M	62	Lost	77	Colorado College*	72
64	Hardin Simmons	75	12	63	Marquette*	72
70	Washington(Mo.)	65		75	Valparaiso	66
61	Centenary*	59		63	Loyola (Ill.)	92
65	Montana State*	51		67	Regis	64
60	Wyoming (OT)*	61		66	Arizona State*	69

50	Washington (Seattle)	60		76	Kansas*	72
81	Hardin Simmons (OT)*	76		62	New Mexico	56
58	Nebraska*	49		61	Regis*	45
74	N. Texas State*	66	61-62	75	Colorado College*	44
68	Brigham Young	66	Won	60	Creighton*	61
75	Western State*	53	16	74	Valparaiso*	59
36	Marquette	60	Lost	70	Arizona	63
51	Wyoming*	39	7	69	Arizona State	93
66	Wyoming (OT)	67		84	South Dakota*	57
58	Denver	56		69	Montana State	83
58	Colorado State*	57		66	Texas Tech****	68
72	DePauw	56				

* Home Game
** Games Played in Denver

*** Games Played at Colorado College
**** NCAA Playoff

ALL-TIME GAME RESULTS

AF		OPP		AF	OPP	
64	Wisconsin*	72		45	Wichita	77
79	South Dakota*	31		68	Wyoming	70
39	Nebraska	43		41	Colorado State*	59
58	Hardin Simmons*	37	62-63	66	Utah State*	65
57	Arizona*	46	Won	65	Colorado College*	41
53	Furman	62	10	64	Denver (2 OT)*	61
48	Georgia Tech	61	Lost	51	Colorado State	85
78	Wyoming*	65	12	59	Regis	58
42	Kansas State	58		45	Texas El Paso	62
36	N. Texas State	37		70	Marquette	63
86	Montana*	62		58	Denver	71

64	Missouri	65		48	Colorado State	46
82	Western State*	68		54	Drake	56
61	Colorado*	70		59	Wyoming (OT)*	62
85	South Dakota*	53	63-64	69	Regis	70
65	Brigham Young	61	Won	95	St. Michael's*	56
78	Florida State	53	11	78	Marquette	62
65	Florida	74	Lost	51	Denver*	44
63	Houston	64	12	66	Colorado State*	69
77	North Dakota*	61		75	Wyoming	99
53	Utah State	83		59	Denver	71
76	Montana	56		59	Oregon**	62
53	New Mexico State*	36				

AF		OPP		AF	OPP	
65	Carroll*	53		77	Brigham Young*	110
66	Colorado State (OT)**	68		62	Wyoming*	75
59	Colorado**	67		55	California Western*	53
82	Missouri*	72	64-65	75	Marquette*	73
67	Iowa State*	63	Won	57	Portland	73
67	Arkansas State	73	9	79	Regis	56
69	Creighton	80	Lost	47	Valparaiso*	52
54	North Dakota	61	14	62	Colorado State	72
60	Denver*	62		71	Wyoming	74
57	Texas El Paso	60		60	Denver	64
77	New Mexico State	59		71	Colorado State*	67
86	Oklahoma City*	74				

55	Iowa State	59		71	Oklahoma City	76
66	Wyoming	74		93	Western State	56
73	Denver	90		97	Northern Michigan*	94
68	Loyola (New Orleans)*	55	65-66	84	Abilene Christian*	66
58	Kentucky	78	Won	101	Montana State*	84
70	California	75	14	81	Denver	86
57	Utah	108	Lost	84	Regis*	68
42	Oregon State	53	12	72	Colorado State*	79
74	Michigan	83		109	New Mexico State*	60
69	Oregon	57		83	Marquette (OT)	79
77	Santa Barbara	72		98	Valparaiso*	69
68	Notre Dame**	57		74	Wyoming*	88
89	Northern Arizona	78		87	Creighton*	77

* Home Games

** Games Played in Denver

ALL-TIME GAME RESULTS

AF		OPP		AF		OPP
65	Xavier (Ohio) *	69		62	Colorado State	81
86	Eastern Montana*	59		70	Wyoming	66
97	Regis	83		55	California	59
62	Colorado	72		65	Stanford	80
64	DePauw	54	66-67	61	Wyoming*	60
51	South Carolina	69	Won	64	New Mexico (OT) *	73
52	Pittsburgh	53	6	73	Denver	75
56	Notre Dame	68	Lost	56	Utah	68
66	Valparaiso	68	18	65	Tulane*	75
77	Creighton	85		65	Marquette*	72
99	Regis*	53		60	Colorado State*	62
80	Denver	100		80	Houston*	90

70	Colorado**	79		91	Wyoming (OT) *	95
93	Regis*	63		81	California *	79
52	Duquesne	64		55	Stanford*	53
71	Massachusetts	62		69	Loyola (New Orleans)	86
61	Marquette	87	67-68	81	Tulane	109
60	New Mexico	88	Won	71	Denver	86
45	Notre Dame**	58	9	82	Houston	106
109	Doane*	69	Lost	89	Regis	73
98	Navy	88	15	94	Denver*	89
68	Arizona	75		64	Colorado State*	75
69	Arizona State	80		62	Colorado State	83
75	Washburn*	60		83	Wyoming	114

78	Colorado*	83		83	Denver*	80
91	Valparaiso*	74		79	Regis	58
89	Abilene Christian*	67		69	Xavier (Ohio)	93
76	Arkansas St.*	58	68-69	68	Wyoming*	74
65	Stanford*	64	Won	79	Tulane	90
85	Virginia	90	11	67	Georgia Tech	88
85	Cornell	70	Lost	65	Oklahoma City*	71
71	Wm & Mary	74	13	60	Wyoming	78
78	Denver	71		71	No. Michigan	69
73	Navy*	47		63	New Mexico State*	74
53	Notre Dame	88		57	Marquette*	69
65	Colorado State	83		88	Regis*	77

58	Colorado	81		46	Denver	68
85	Arizona State*	68		48	Georgia Tech*	51
81	Valparaiso*	65		88	Regis	83
67	Wyoming*	70		61	New Mexico*	64
62	Colorado State*	71	69-70	74	Marquette	79
74	Concordia	59	Won	81	New Mexico State	99
81	Xavier (Ohio) *	80	12	80	Adams State*	76
93	Doane*	67	Lost	84	Denver*	85
87	Southern Colorado*	80	12	78	Utah State	80
92	Western State*	64		105	Regis*	78
56	California	55		101	Tulane*	85
69	Stanford	90		73	Wyoming	77

* Home Game ** Played in Denver

ALL-TIME GAME RESULTS

AF		OPP		AF		OPP
66	Colorado	84		96	Washington (Mo.)*	57
63	Colorado State*	79		76	Utah State*	72
91	Valparaiso*	80		76	Abilene Christian	86
89	DePauw*	65		53	Georgia Tech	83
67	Rice*	74	70-71	81	Portland*	62
71	Rochester	81	Won	52	Denver	58
67	California	94	12	77	Southern Colorado*	63
65	Xavier (Ohio)	80	Lost	68	Regis	54
71	Notre Dame*	75	14	62	Marquette*	77
66	New Mexico	73		75	Western State*	73
59	Denver*	65		74	Regis*	70
83	Kearney State (Neb.)*	73		71	Oklahoma City	74
70	Trinity (Tex.)*	65		81	Wyoming	71

104	Regis*	84		63	Montana	70
78	Colorado*	77		73	Rockhurst*	75
67	San Jose State*	74		66	Stanford	92
87	Concordia (Minn.)*	73	71-72	52	Denver	54
75	Colorado State	109	Won	75	Georgia Tech*	53
60	The Citadel	61	12	54	Southern Colorado	52
62	Xavier (Ohio)	58	Lost	56	Marquette	79
70	Central Michigan*	61	13	64	Regis	84
60	Valparaiso	68		65	Portland*	53
84	Southern Colorado*	76		87	Western State	59
53	Navy	55		59	Denver*	54
70	Abilene Christian*	76		61	Wyoming*	68
				64	Tulane	56

52	Colorado	60		79	DePauw	71
81	Tulane*	59		74	Southern Colorado*	58
46	West Virginia	53		84	Oklahoma City*	85
53	Nebraska	57	72-73	56	Denver	63
78	Colorado State*	57	Won	72	Corpus Christi*	53
64	Seton Hall	58	14	43	Southern Colorado	48
65	Boston U.	53	Lost	56	Creighton*	59
49	Abilene Christian*	44	10	66	Regis	74
69	Texas Tech*	66		58	Utah State*	84
69	Montana*	54		56	Xavier (Ohio)*	46
66	Navy*	55		57	Wyoming	45
56	Butler	61		64	Denver*	57

61	Colorado*	65		67	Abilene Christian	68
60	Southern Colorado*	67		71	Redlands*	58
42	Creighton	55		55	Xavier (Ohio)	58
68	San Diego State	87	73-74	79	Northern Colorado*	73
46	Colorado State	62	Won	58	Wis-Milwaukee*	59
79	Pan American	86	11	58	Denver	61
60	Texas Tech	82	Lost	64	Utah State	78
79	DePauw*	56	13	84	Merchant Marine*	53
54	Navy	47		62	Valparaiso*	52
64	Wyoming*	56		104	Western State*	61
76	Oregon*	66		66	Oklahoma City	73
75	Stanford*	58		72	Denver*	70 (OT)

* Home Game

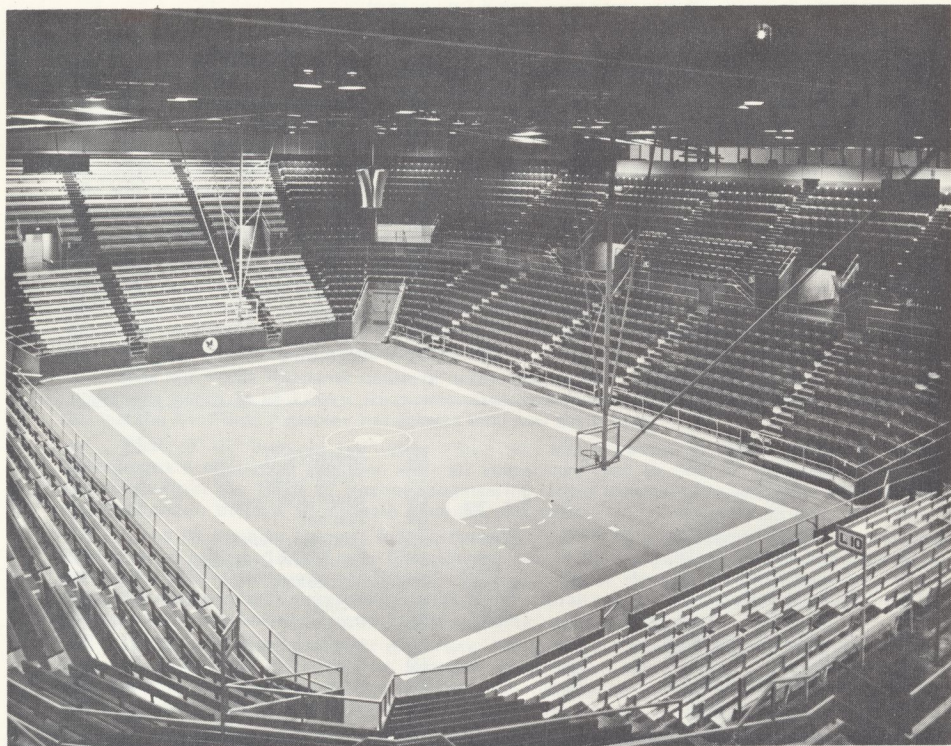

CADET FIELD HOUSE RATES WITH BEST

One of the most impressive sports buildings in the country is the Air Force Academy's field house, a modern versatile structure with seemingly endless uses.

The \$5.6 million building is five stories high and 396 feet by 426 feet, the size of three football fields laid side by side.

The structure is divided into three areas: basketball arena, ice hockey arena and a massive multipurpose area. The three sections have a combined seating capacity of 11,000.

The building provides space for competition in basketball, indoor track, wrestling, fencing, gymnastics, lacrosse and ice hockey.

Practice facilities are also available for football, basketball, track, soccer, golf, and tennis, as well as for intramural events.

Both Tartan and Astroturf surfaces were utilized in the building. The basketball court and indoor track are covered with Tartan surfaces. The basketball court is not as hard as the conventional wooden courts and provides good traction.

The one-sixth-mile track also is covered with Tartan surface, but a rougher version. It requires less maintenance than the normal track, and provides greater traction to the runners.

Inside the track is a netted area, 119 by 125 feet, which includes a baseball infield and half of a football field.

Spectators for both the hockey and basketball games are seated above the playing surface, with participants on the lower level. The lower level includes dressing rooms, supply areas, medical rooms and laundry.

Also on this level are the offices of the department of athletics.

The hockey arena, where one of the 1969 National Collegiate Championship games was contested, seats 3,400.

One of the innovations is a press box located between the hockey and basketball arenas. It's 80 feet long, and allows reporters to observe both areas from a single vantage point.

ALL-TIME SCORES WITH 1974-75 OPPONENTS

CALIFORNIA-IRVINE

No Previous Meeting

COLORADO

2-22-58	50-54 —
12-13-58**	44-52 —
12- 7-63*	61-70 —
12- 5-64**	59-67 —
12-10-66	62-72 —
12- 2-67**	70-79 —
11-30-68*	78-83 —
12- 1-69	58-81 —
12- 2-70	66-84 —
12- 4-71*	78-77
12- 2-72	52-60 —
12- 1-73*	61-65 —

AFA Won 1, Lost 11

COLORADO STATE

1-19-57**	70-62 —
12-13-57	59-70 —
12-14-57**	54-50
12-17-58	57-67 —
12- 9-60	46-63 —
1-27-62*	58-57
2- 8-63*	41-59 —
2-23-63	51-75 —
1-18-64	48-46
2-22-64*	66-69 —
12- 4-64	66-68 —
2-26-65*	62-72 —
3- 6-65*	71-67
3- 5-66*	72-79 —
1-27-67	62-81 —
3- 3-67*	60-62 —
2-24-68*	64-75 —
3- 1-68	62-83 —
1-16-69	65-83 —
1- 3-70*	62-71 —
12- 5-70*	63-79 —
12-11-71	75-109—
12-12-72*	78-57
12-11-73	46-62 —

AFA Won 6, Lost 18

CREIGHTON

2-22-57	49-75 —
1-29-58*	63-52
2-18-59*	87-62
12- 4-59	49-56 —
2-16-62*	60-61 —
1- 2-65	69-80 —
2-25-66*	87-77
1-16-67	77-85 —
2-10-73*	56-69 —
12- 7-73	42-55 —

AFA Won 3, Lost 7

DENVER

1-28-59	65-84 —
12- 9-59*	53-56 —
12-10-60*	81-68
1-24-62	58-56
1-23-63	58-71 —
2-22-63*	64-61 2OT
2-21-64*	51-44
3- 4-64	59-71 —
1- 9-65	60-62 —
3- 3-65	60-64 —
12- 4-65	73-90 —
3- 2-66	81-86 —
1-21-67*	80-100—
2-15-67	73-75 —
2-14-68	71-86 —
2-23-68*	94-89
1- 8-69*	78-71
1-18-69*	83-80
1-28-70	46-68 —
2-21-70*	84-85 —
1-16-71*	59-65 —
2-10-71	52-58 —
2- 2-72	52-44
2-26-72*	59-54
1-31-73	56-63 —
3- 3-73*	64-57
2-13-74	58-61 —
3- 2-74*	72-70 OT

AFA Won 10, Lost 18

DEPAUW

1-31-62	72-56
12-12-66	64-54
12- 9-70*	89-65
1-20-73	79-71
1- 9-74*	79-56

AFA Won 5, Lost 0

DOANE

1-10-68*	103-69
1-14-70*	93-67

AFA Won 2, Lost 0

FT. LEWIS

No Previous Meeting

NAVY

1-13-68	98-88
1-11-69*	73-47
1-15-72	53-55 —
1-13-73*	66-56
1-12-74	54-47

AFA Won 4, Lost 1

NOTRE DAME

2- 8-58	70-98 —
12-12-59	52-67 —
12- 8-66**	68-57
12- 7-67	56-68 —
12- 6-68**	45-58 —
12-13-69	53-88 —
12-10-71*	71-75 —

AFA Won 1, Lost 6

* — Home Game ** — Played in Denver

ALL-TIME SCORES WITH 1974-75 OPPONENTS

NORTHERN COLORADO

1-26-57**	66-88	—
2-16-57	83-95	OT—
2- 1-58	59-58	
2- 5-58*	76-66	
2- 5-74*	79-73	

AFA Won 3, Lost 2

PAN AMERICAN

1- 3-74	79-86	—
---------	-------	---

AFA Won 0, Lost 1

OREGON

3- 6-64*	59-62	—
12-29-66	69-57	
12-18-74*	76-66	

AFA Won 2, Lost 1

RICE

12-12-70*	67-74	—
-----------	-------	---

AFA Won 0, Lost 1

SOUTHERN COLORADO

1-12-70*	87-80	
2-13-71*	77-63	
1-12-72*	84-76	
2- 8-72	54-52	
1-24-73*	74-58	
2- 6-73	43-48	—
12- 3-73:	60-67	—

AFA Won 5, Lost 2

STANFORD

2- 4-67	65-80	—
2- 3-68*	55-53	
12-14-68*	65-64	
1-24-70	69-90	—
1-29-72	66-92	—
1-21-74*	75-58	

AFA Won 3, Lost 3

UTAH STATE

2-15-63*	66-65	
1-10-64	53-83	—
2-21-70	78-80	—
1-30-71*	76-72	
2-17-73*	58-84	—
2-16-74	64-78	—

AFA Won 2, Lost 4

VALPARAISO

1- 3-59**	63-49	
2-13-61	75-66	
2-21-62*	74-59	
2-20-65*	47-52	—
2-16-66*	98-69	
1- 9-67	66-68	—
12- 2-68*	91-74	
12- 8-69*	81-65	
12- 7-71*	91-80	
1- 8-72	60-68	—
2-23-74*	62-52	

AFA Won 8, Lost 3

WEBER STATE No Previous Meeting

WESTERN STATE

1- 5-57**	31-57	—
1-14-59*	66-31	
1-13-60	66-59	
2- 8-61*	90-71	
1-10-62	75-53	
12- 4-63*	82-68	
1-19-66	93-56	
1-19-70*	92-64	
2-21-72	87-59	
2-22-71*	75-73	
2-25-74*	104-61	

AFA Won 10, Lost 1

WISCONSIN-MILWAUKEE

2- 9-74*	58-59	—
----------	-------	---

AFA Won 0, Lost 1

WYOMING

1-25-58	78-73	
12-29-58	50-55	—
1-21-59***	68-63	
1-23-60	57-53	
2- 3-60*	59-54	OT
1-18-61*	60-61	—
1-21-61	70-59	
1-17-62*	51-39	
1-20-62	66-67	OT
1- 5-63*	78-65	
2- 2-63	68-70	—
2- 1-64*	59-62	
2-29-64	75-99	—
1-30-65*	62-75	—
2-27-65	71-74	—
12- 3-65	66-74	—
2-19-66*	74-88	—
1-28-67	70-66	
2-10-67*	61-60	
1-27-68*	91-95	OT
3- 2-68	83-114	—
2- 1-69*	68-74	—
2-17-69	60-78	—
12-13-69*	67-70	—
3- 2-70	73-77	—
3- 3-71	81-71	
3- 1-72	61-68	—
2-28-73	57-45	
1-15-74*	64-56	

AFA Won 12, Lost 17

XAVIER

12- 2-66*	65-69	—
1-25-69	69-93	—
1-10-70*	81-80	
1- 2-71	65-80	—
12-30-71	62-58	
2-24-73*	56-46	
2- 2-74	55-58	—

AFA Won 3, Lost 4

*—Home Game

**—Game Played in Denver

***—Game Played at Colorado College

AIR FORCE BASKETBALL LETTERMEN

1956-1974

- ANDRADE, Martin, 1965-66
BATES, Rodney, 1971
BEAN, Richard Mark, 1968-69-70
BEBOUT, Eli, 1966
BECKEL, Bob, 1957-58-59
(Capt. 1957-58-59)
BLAKE, Robert, 1957-58-59
BLASE, Thomas, 1971-72-73 (Capt. 1973)
BROWN, Charles, 1970-71
BUDINGER, Fred, 1965-66-67
(Capt. 1967)
BURSHNICK, Anthony, 1959
CASON, Wilbert, 1973-74
CHINN, Glen, 1972
COOPER, James, 1968-69-70
DEEP, Ronald 1958-59-60
DIFFENDORFER, James, 1961-62-63
(Capt. 1963)
DOWLING, Emmett, 1965-66-67
EDGERLY, Walter, 1965-66-67
EKEN, James, 1973-74
ENGBRETSON, Mark, 1972-73
ESTES, Howell, 1965 (Capt. 1965)
ETNYRE, Scott, 1964
GAST, Stephen, 1971-72-73
GRAF, William, 1967
GRAVES, Jeffrey, 1973-74
GULASEY, Steven, 1971-72
HALL, Truman, 1972
HALVONIK, Peter, 1968-69
HEAD, Roger, 1962-63-64
HINMAN, Ellwood Parke, 1962-63
HOLLAND, Charles, 1968 (Capt. 1968)
HUGDAHL, Peter, 1965-66
HUNN, David, 1968
JONES, Christopher, 1974
JUDD, John, 1962
KAPASKA, David, 1971-72 (Capt. 1972)
KELLEY, Michael, 1968-69
KLINDT, Michael, 1968-69 (Co-Capt. 1969)
KNIPP, William, 1960-61-62 (Capt. 1962)
KRAFT, Daniel, 1973-74
KREIMBORG, Joseph, 1970
LACEY, Keith, 1963-64
LONG, Anthony, 1958-59-60
LUNDQUIST, Raymond, 1961
MARKHAM, Thomas, 1966
MITCHELL, Orderia, 1972
NICKELSON, Lawrence, 1974
NICKELSON, Richard, 1972-74 (Capt. 1974)
NORRIS, Terry, 1959-60-61 (Capt. 1961)
OLIN, Jerome, 1972
OLIVE, John, 1965-66-67
PARSONS, Cliff, 1967-68-69
PAVICH, Michael, 1963-64
PERRY, Gilbert, 1972
PESHUT, Samuel, 1964-65-66 (Capt. 1966)
PFLUEGER, Daniel, 1972
POPOVICH, Gregg, 1969-70 (Capt. 1970)
PORTER, Richard 1963-64 (Capt. 1964)
PURCELL, William, 1970-71 (Co-Capt. 1971)
SAMS, David, 1973-74
SCHAUMBERG, Robert, 1960-61-62
SCHNEIDER, Greg, 1973-74
SCHOENLEIN, Rickie, 1974
SEVIER, Michael, 1973-74
SILLS, James, 1973
SPEAR, Thomas, 1968-69-70
STEIG, Jeffrey, 1974
STOVER, John, 1960-61
SULLIVAN, Edwin, 1964-65-66
THIESSEN, Michael, 1968-69
(Co-Capt. 1969)
THOMAS, Jeffrey, 1973-74
THOMSON, Laurence, 1957-58
ULM, James, 1959-60-61
VICCELLIO, Henry, 1960-61-62
WEILERT, Ronald, 1970-71 (Co-Capt. 1971)
WILLIAMS, Robert, 1957-58-59
WISEBURN, Lawrence, 1968
WOLFSWINKEL, Donald, 1958-59-60
(Capt. 1960)
YANKEE, Jerald, 1964
ZOELLER, Roger, 1961-62-63

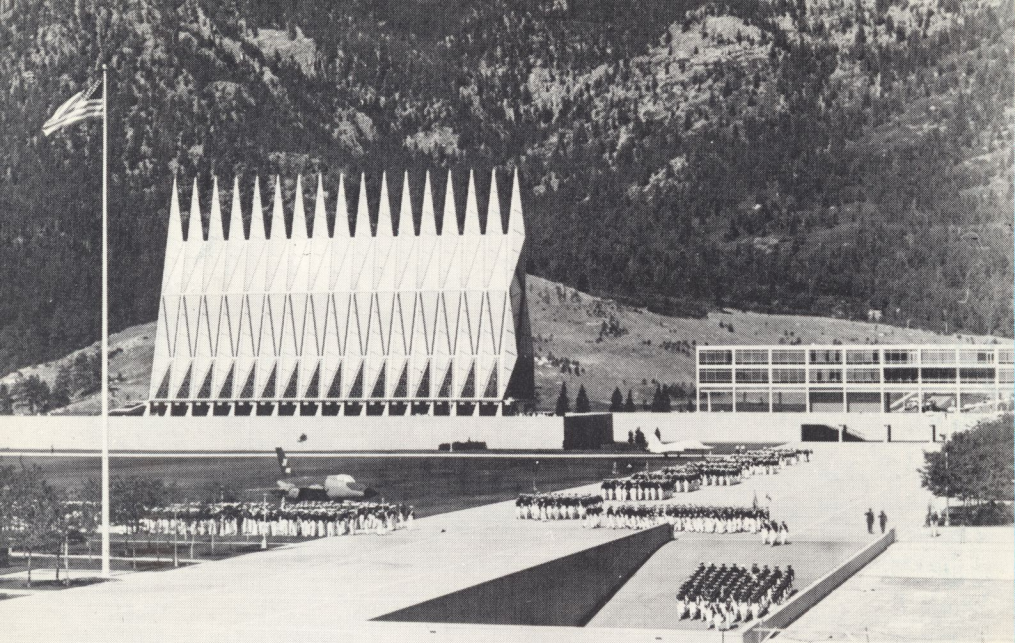

THE AIR FORCE ACADEMY

.....is located 10 miles north of Colorado Springs (metropolitan population 290,000) at the base of the Rampart Range of the Rocky Mountains.

.....has one of the nation's largest college campuses with 18,000 acres. In addition to the main cadet academic area, the Academy has two housing areas with more than 1400 homes for support personnel, a high school, two elementary schools, a shopping center, hospital, the Academy Preparatory School, a vehicle service and supply area, a golf course and a landing area that serves the light plane, sailplane and parachuting activities of the cadet airmanship program.

.....was authorized by Congress April 1, 1954, and the first class entered July, 1955, at temporary facilities at Lowry AFB, Denver. The Cadet Wing moved into its permanent facilities near Colorado Springs in August, 1958, and the first class graduated in June, 1959.

.....draws more than 1½ million tourists each year, making it one of Colorado's top tourist attractions. The Academy's biggest attraction is its 17-spire, all-faith chapel which is 150-feet high and is divided into sections for Protestant, Catholic, Jewish and other faiths. Graduation week, known as June Week, also is a big attraction.

.....has more than 100 miles of paved roads. Mule deer, wildcats, coyote, porcupines, weasels, squirrels, jack rabbits and cottontails, bear, raccoon and elk can be found on the Academy site.

.....is one of the nation's highest campuses. The altitude varies from 6,340 to 8,040 feet. The academic area, which is 7,200 feet above sea level, is remarkably appropriate as the location to educate future leaders for space technology and exploration.

.....has a Cadet Wing of approximately 4,200 cadets and 40 squadrons with an authorized strength of 4,417. The cadets are housed in two dorms, one of which is Vandenberg Hall, the largest building at the Academy.

.....offers a commission as a second lieutenant in the U.S. Air Force and bachelor of science degree to its graduates. The balanced program of instruction requires a cadet to take 145½ semester hours of academics, 27 semester hours of military training and 14½ semester hours of physical education. Upon graduation, cadets have a military commitment of five years.

.....has a teaching faculty that consists entirely of military officers, all volunteers, who have established outstanding records of performance and career dedication. Faculty members are required to earn master's degrees in their fields and many obtain doctorates.

.....conducts a pilot orientation and navigation training program.